

ORAC[®]
DECOR

FREE YOUR
PERSONALITY

ORAC®
DECOR

FREE YOUR *PERSONALITY*

en

Show who you are.

Whoever you are, wherever you live, you are you and you want to show it. In your house, in your environment, in the place you call home. Find your own style and put your personality in the spotlight. Whether you prefer a masterful modern or character-filled classic style, this collection of original skirting boards, elegant cornices, stylish panel mouldings and innovative indirect lighting will transform your house into a dream home. A unique place that says who you are and how you approach life. But enough about us: let's talk about you.

nl

Toon wie je bent.

Wie je ook bent. Waar je ook woont. Jij bent jij en dat wil je tonen. In je woning, in je omgeving, in de plek die jij thuis noemt. Ga voor je eigen stijl en zet je persoonlijkheid in de verf. Magistraal modern of karaktervol klassiek: met deze collectie originele plinten, sierlijke kroon- en wandlijsten en innovatieve indirecte verlichting tover je je huis om tot een droomplek die barst van karakter. Een unieke plek die zegt wie jij bent en hoe jij in het leven staat. Maar genoeg over ons: wie ben jij?

fr

Montrez qui vous êtes.

Qui que vous soyez. Quel que soit l'endroit où vous habitez. Vous êtes vous et vous voulez le montrer. Dans votre logement, dans votre environnement, dans l'endroit que vous considérez comme votre foyer. Affirmez votre propre style et mettez votre personnalité en avant. Carrément moderne ou typiquement classique : cette collection de plinthes originales, de corniches et de cimaises élégantes et d'éclairage indirect innovant va transformer votre maison en un lieu de rêve éclatant de caractère. Un endroit unique qui révèle votre personnalité et votre manière de voir la vie. Mais assez parlé de nous: qui êtes-vous ?

de

Zeigen Sie, wer Sie sind.

Wer auch immer Sie sind. Wo auch immer Sie wohnen. Sie sind Sie und das wollen Sie zeigen. In Ihrer Wohnung, in Ihrem Umfeld, an dem Ort, den Sie Ihr Zuhause nennen. Entscheiden Sie sich für Ihren eigenen Stil und heben Sie Ihre Persönlichkeit hervor. Meisterhaft modern oder charaktervoll klassisch: Mit dieser Kollektion originaler Sockelleisten, eleganter Fries- und Wandleisten und innovativer indirekter Beleuchtung verwandeln Sie Ihr Zuhause in einen traumhaften Ort voller Charakter. Ein einzigartiger Ort, der zum Ausdruck bringt, wer Sie sind und wie Sie leben. Wir haben genug über uns gesprochen: wer sind Sie?

es

Muéstrese como es.

Sea quien sea. Viva donde viva. Usted es como es y así quiere mostrarse. En su vivienda, en su entorno, en el lugar al que llama hogar. Encuentre su propio estilo y refleje su personalidad. Magistralmente moderno o clásico: con esta colección de zócalos originales, decorativas cornisas y molduras y la innovadora iluminación indirecta, convertirá su casa en un lugar de ensueño lleno de personalidad. Un lugar único que muestra quién es usted y cuál es su actitud en la vida. Pero dejemos de hablar sobre nosotros: ¿quién es usted?

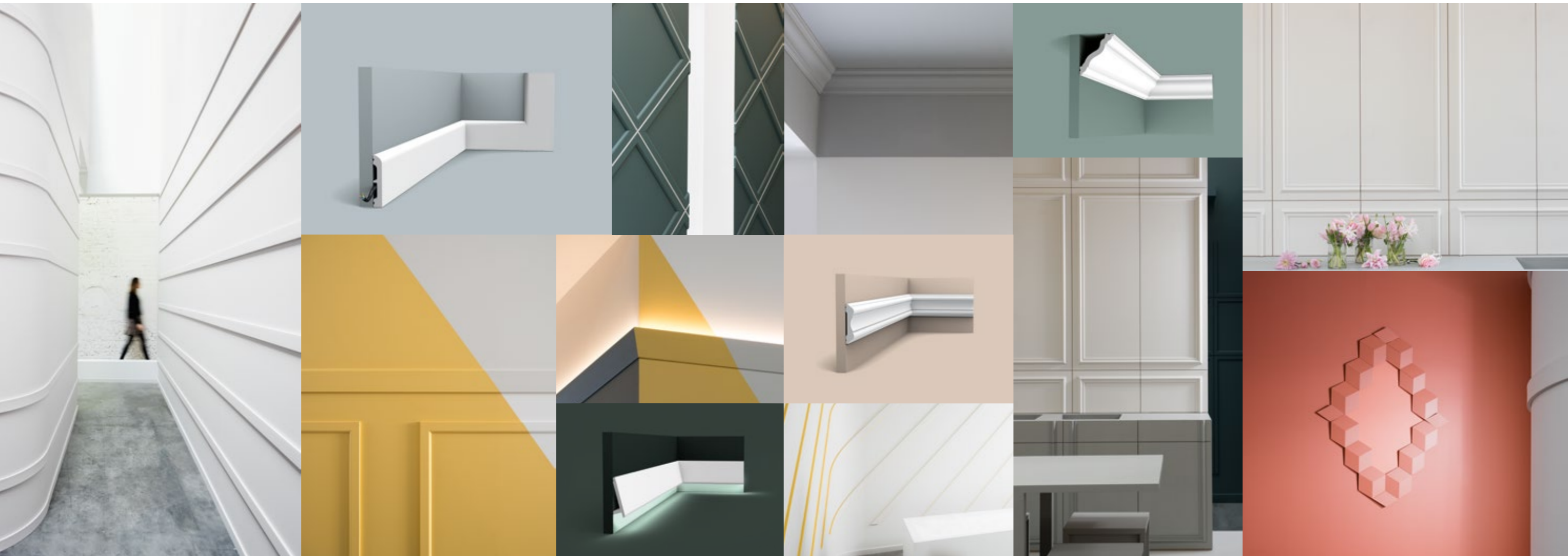

Content

en

06 Your style, your space
 08 Hall
 18 Living room
 32 Kitchen
 44 Bathroom
 54 Bedroom
 62 Projects
 80 Materials
82 Product Overview
 84 Cornice Mouldings
 104 Panel Mouldings
 114 Skirting
 126 Indirect Lighting
 138 Deco Elements
 154 The Perfect Finish
 156 Flexible Products

nl

06 Jouw stijl, jouw ruimte.
 08 Hal
 18 Woonkamer
 32 Keuken
 44 Badkamer
 54 Slaapkamer
 62 Projecten
 80 Materialen
82 Productoverzicht
 84 Kroonlijsten
 104 Wandlijsten
 114 Plinten
 126 Indirecte Verlichting
 138 Decoratieve Elementen
 154 De Perfecte Afwerking
 156 Flexibele Producten

fr

06 Votre style, votre espace.
 08 Hall
 18 Séjour
 32 Cuisine
 44 Salle de bains
 54 Chambre à coucher
 62 Projets
 80 Matériaux
82 Aperçu Produits
 84 Corniches
 104 Cimaises
 114 Plinthes
 126 Eclairage Indirect
 138 Eléments Décoratifs
 154 La Finition Parfaite
 156 Produits Flexibles

de

06 Ihr Stil, Ihr Raum.
 08 Halle
 18 Wohnzimmer
 32 Küche
 44 Badezimmer
 54 Schlafzimmer
 62 Projekte
 80 Materialien
82 Produktübersicht
 84 Eckleisten
 104 Wand- und Friesleisten
 114 Sockelleisten
 126 Indirekte Beleuchtung
 138 Zierelemente
 154 Das Perfekte Finish
 156 Flexible Produkte

es

06 Su estilo, su espacio.
 08 Corredor
 18 Sala de estar
 32 Cocina
 44 Baño
 54 Cuarto
 62 Proyectos
 80 Materiales
82 Resumen de Productos
 84 Cornisas
 104 Molduras
 114 Zócalos
 126 Iluminación Indirecta
 138 Elementos de Decoración
 154 El Acabado Perfecto
 156 Productos Flexibles

Your style, your space.

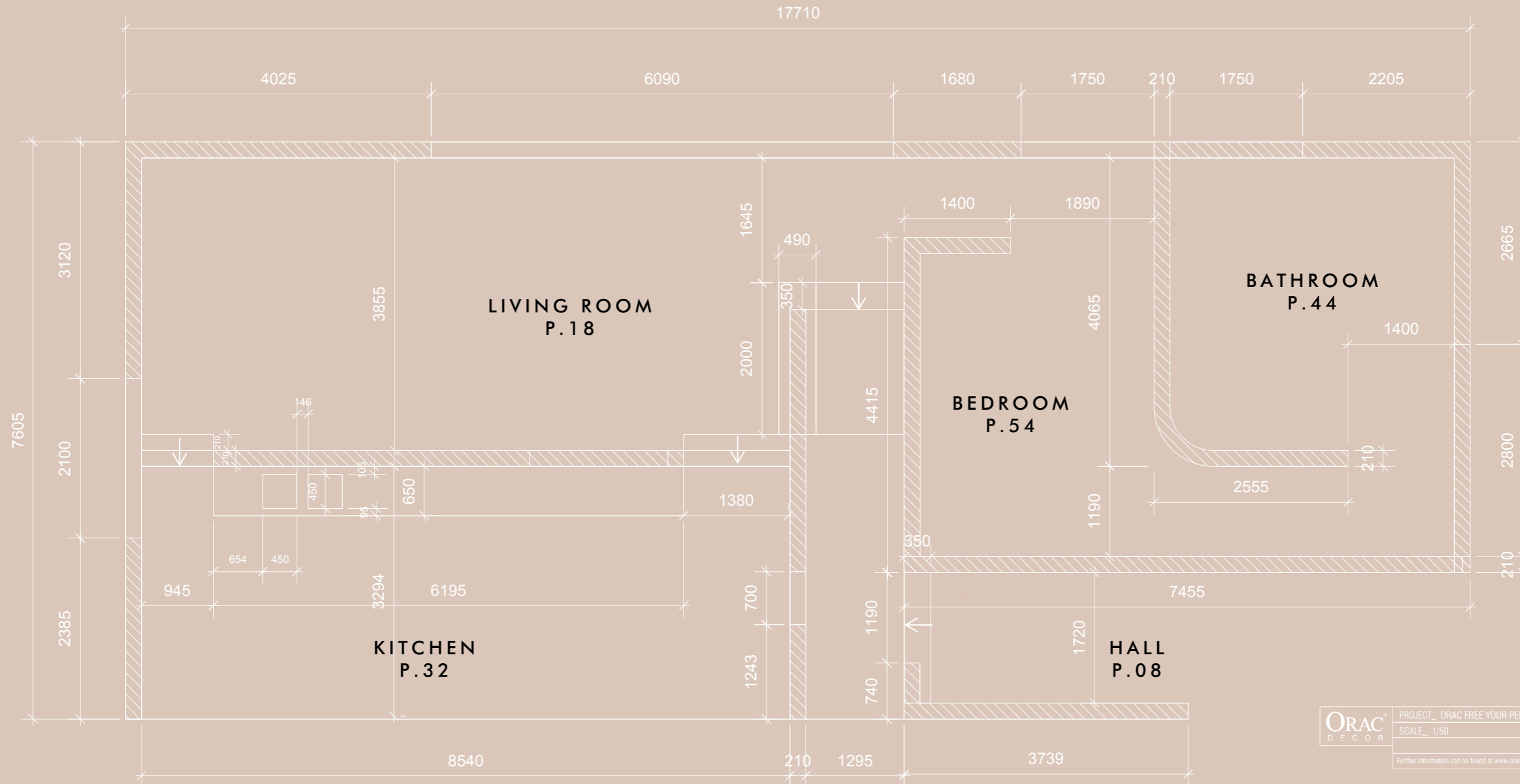

ORAC [®] DECOR	PROJECT_ ORAC FREE YOUR PERSONALITY HOUSE	Bliekofstraat 82 8400 Doornik, België T +32 (0)59 80 32 52 F +32 (0)59 80 28 10 info@oracdecor.com www.oracdecor.com
	SCALE_ 1/50	
Further information can be found at www.oracdecor.com		Version 1.0

en

Your style, your space.

From living room to bedroom, kitchen to bathroom: be inspired by our projects and create your own dream world. The only limit is your own creativity. Welcome to your interior.

nl

Jouw stijl, jouw ruimte.

Van woonkamer tot slaapkamer, van keuken tot badkamer: laat je inspireren door onze ideeën en creëer je eigen droomwereld. De enige beperking is je eigen creativiteit. Welkom in jouw interieur.

fr

Votre style, votre espace.

Du salon à la chambre à coucher, de la cuisine à la salle de bains : laissez-vous inspirer par nos idées et créez votre propre univers de rêve. Votre créativité sera votre seule limite. Bienvenue chez vous.

de

Ihr Stil, Ihr Raum.

Von Wohnzimmer bis Schlafzimmer, von Küche bis Badezimmer: lassen Sie sich von unseren Beispielen inspirieren und gestalten Sie Ihre eigene Traumwelt. Die einzige Einschränkung ist Ihre eigene Kreativität. Willkommen in Ihrem Interieur.

es

Su estilo, su espacio.

Desde la sala de estar hasta el dormitorio, desde la cocina hasta el cuarto de baño: déjese inspirar por vuestras ideas y cree su propio mundo de ensueño. La única limitación es su propia creatividad. Bienvenido a su interior.

9:00am *In the*
HALL



A BITE OF
PERSONALITY



Light in the darkness.

Create your own
unique fixtures.



2 C383



- 1 C380 p.131
- 2 C383 p.131
- 3 SX181 p.120
- 4 C380 p.131
- 5 C991 p.89
- 6 C357 p.128
- 7 DX157-2300 p.118

nl
Licht in het duister.
Creëer jouw eigen unieke
armatuur!

fr
Lumière dans l'obscurité.
Créez votre espace unique !

de
Licht in der Dunkelheit.
Gestalten Sie Ihre eigene
einzigartige Leuchte!

es
Luz en la oscuridad.
¡Cree su propia armadura!

HALL

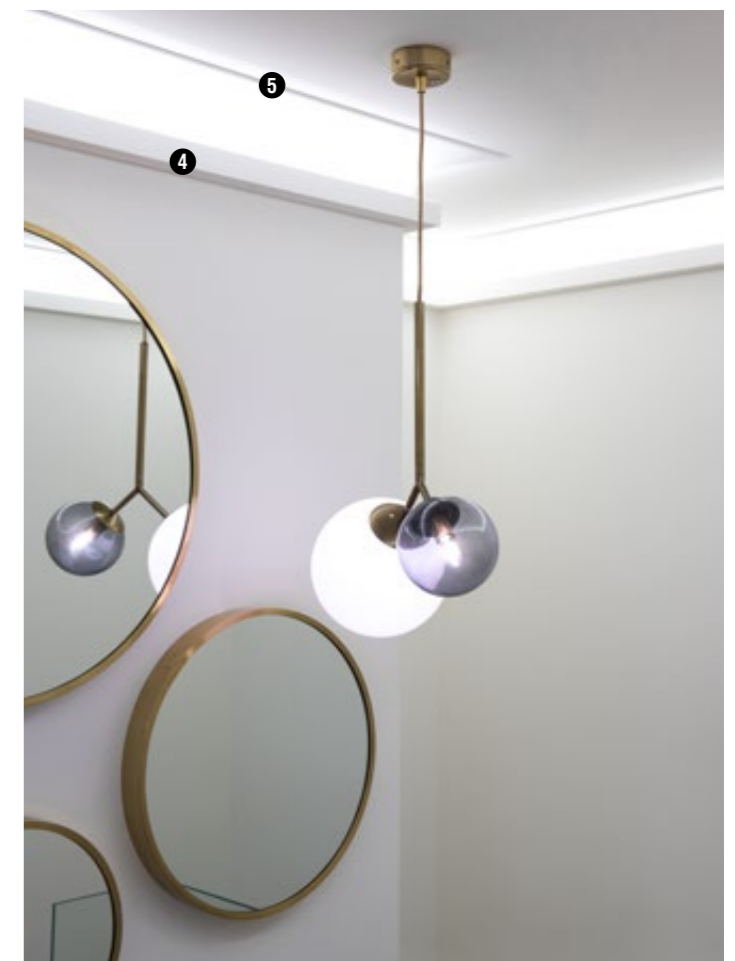

- 1 P8030 p.106
- 2 P4020 p.106
- 3 SX118 p.120
- 4 C339 p.90

HALL





nl

Kale muren tover je in geen tijd om tot een echte blikvanger.

fr

Des murs dépouillés accrocheront instantanément le regard.

de

Kahle Wände verwandeln Sie im Handumdrehen zu einem echten Blickfang.

es

Convierta las paredes desnudas en llamativas en un abrir y cerrar de ojos.



HALL

- 1 DX121-2300 p.112
- 2 SX155 p.119
- 3 D503 p.151
- 4 SX122 p.118
- 5 P8030 p.106
- 6 C339 p.90

Transform bare walls into eye-catching elevations.

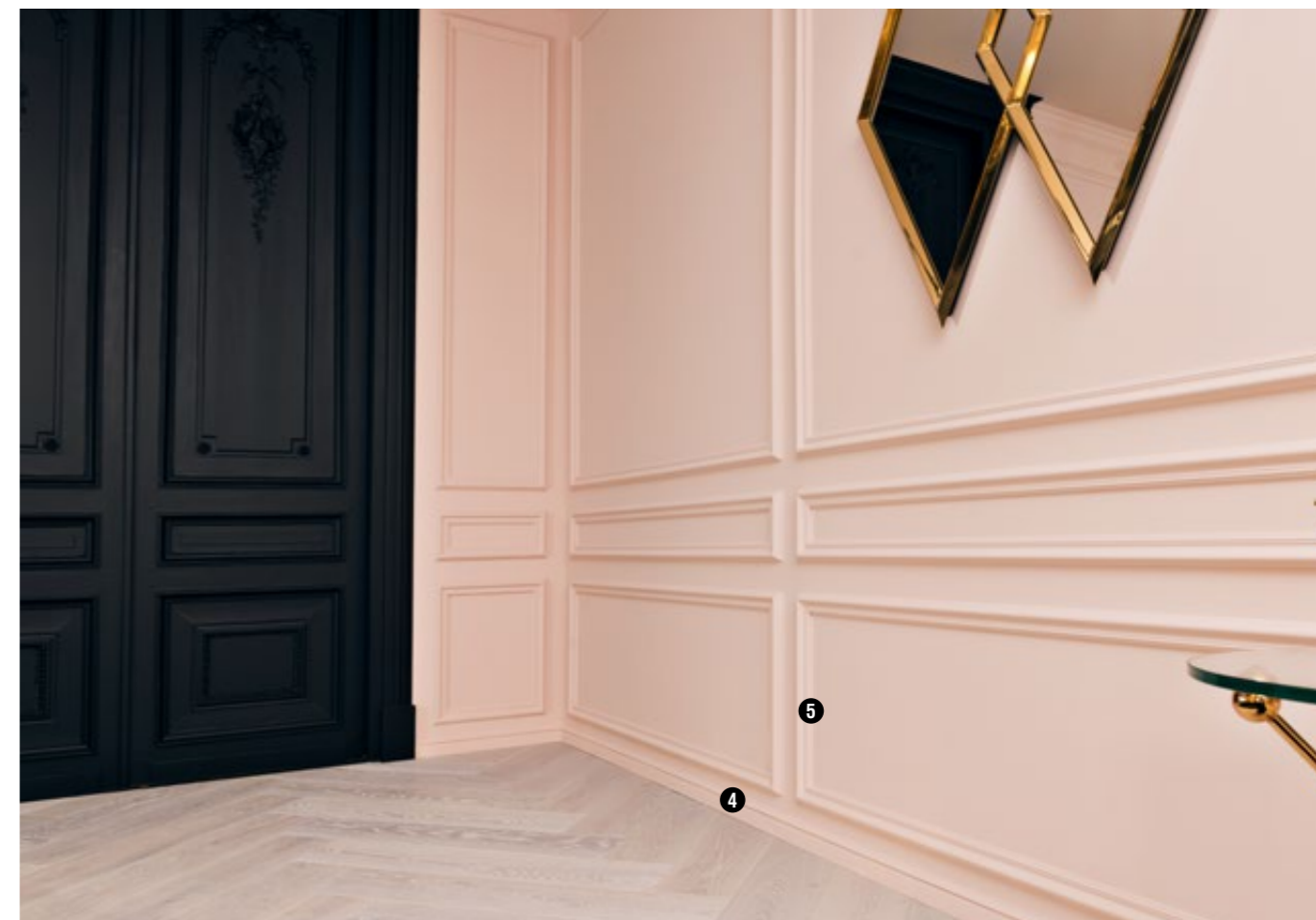

Who said your hall needs to be a dark and boring space?

HALL



1 C381



nl

Uw hal een donkere, saaie plaats?
Niets van!

fr

Votre hall est un espace sombre et ennuyeux ?
Il y a plein de possibilités !

de

Ihr Flur ist ein langweiliger, dunkler Ort?
Stimmt nicht!

es

¿Tiene un recibidor oscuro y aburrido?
Dele vida y luz!

1 C381 p.131

2 SX181 p.120

3 C341 p.87

4 DX121-2300 p.112

5 P8030 p.106

6 SX118 p.120



PERSONALITY
IS YOUR BEST OUTFIT

9:00pm *In the*
LIVING ROOM



LIVING ROOM

- ❶ C380 p.131
- ❷ SX181 p.120
- ❸ C902 p.129
- ❹ P8020 p.106
- ❺ P8050 p.108
- ❻ SX118 p.120



❷ SX181

LIVING ROOM

nl

Winnende combinatie.
Plaats je indirecte verlichting onder je kroonlijst voor een verruimend effect.

fr

Combinaison gagnante.
Placez votre éclairage indirect sous votre corniche pour une sensation d'espace.

de

Vorteilhafte Kombination.
Für einen vergrößernden Effekt bringen Sie die indirekte Beleuchtung unter Ihrer Friesleiste an.

es

Combinación ganadora.
Coloque la iluminación indirecta debajo de la cornisa para obtener un efecto de mayor amplitud.

- ❶ C393 p.90
- ❷ C383 p.131
- ❸ SX181 p.120
- ❹ C990 + 2XP9900 p.92
- ❺ C381 p.131



❷ C383

A winning combination.

Place your indirect lighting under your cornice for a more spacious effect.



❺ C381

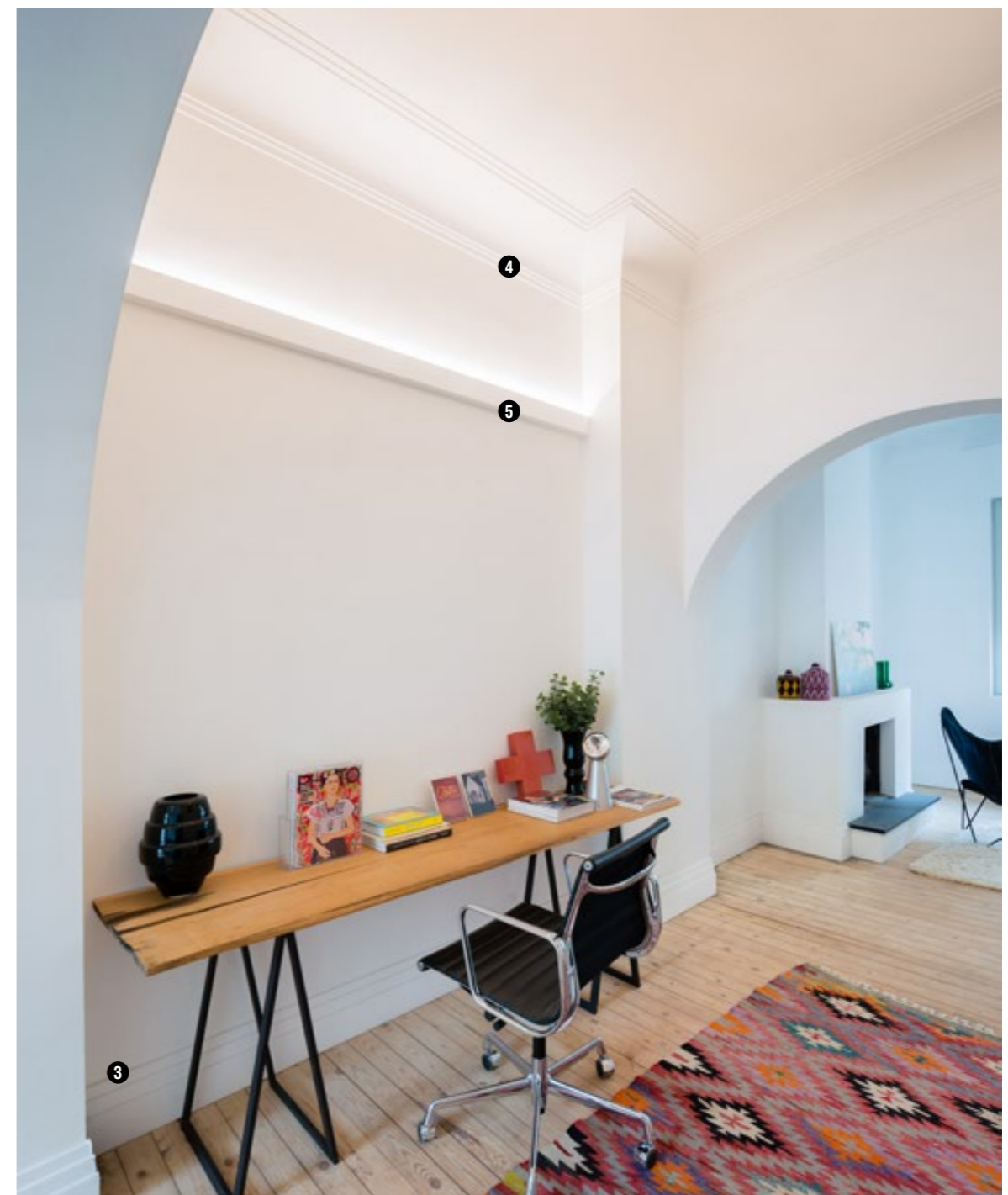



nl
De muur als canvas.
Met behulp van onze
wandlijsten verander je jouw
muur in een kunstwerk.

fr
Le mur comme canevas.
Transformez votre mur en
œuvre d'art grâce à nos
cimaises.

de
Die Wand als Leinwand.
Mithilfe unserer Wandleisten
wird Ihre Wand zu einem
Kunstwerk.

es
La pared como lienzo.
Con nuestras molduras, su
pared será una obra de arte.

Use
your
wall
as a
blank
canvas.

Our panel
mouldings will
transform your
wall into a
work of art.



- 1 P9010 p.107
- 2 P4020 p.106
- 3 P8020 p.106
- 4 SX118 p.120
- 5 PX103 p.110
- 6 SX155 p.119
- 7 C219 p.93

LIVING ROOM





LIVING ROOM



- ❶ P8030 p.106
- ❷ C344 p.95
- ❸ P8020 p.106
- ❹ P4020 p.106
- ❺ SX118 p.120

Instant class.

Panelling
will take your space
to the next level.

nl

Instant klasse.
Al dan niet subtiële lambrisering tilt de ruimte naar een hoger niveau.

fr

La classe instantanée.
Un lambris discret élève l'espace.

de

Spontane Eleganz.
Beispielsweise wird der Raum durch eine subtile Täfelung aufgewertet.

es

Clase al momento.
Eleve el nivel de la estancia con molduras, discretas o llamativas.

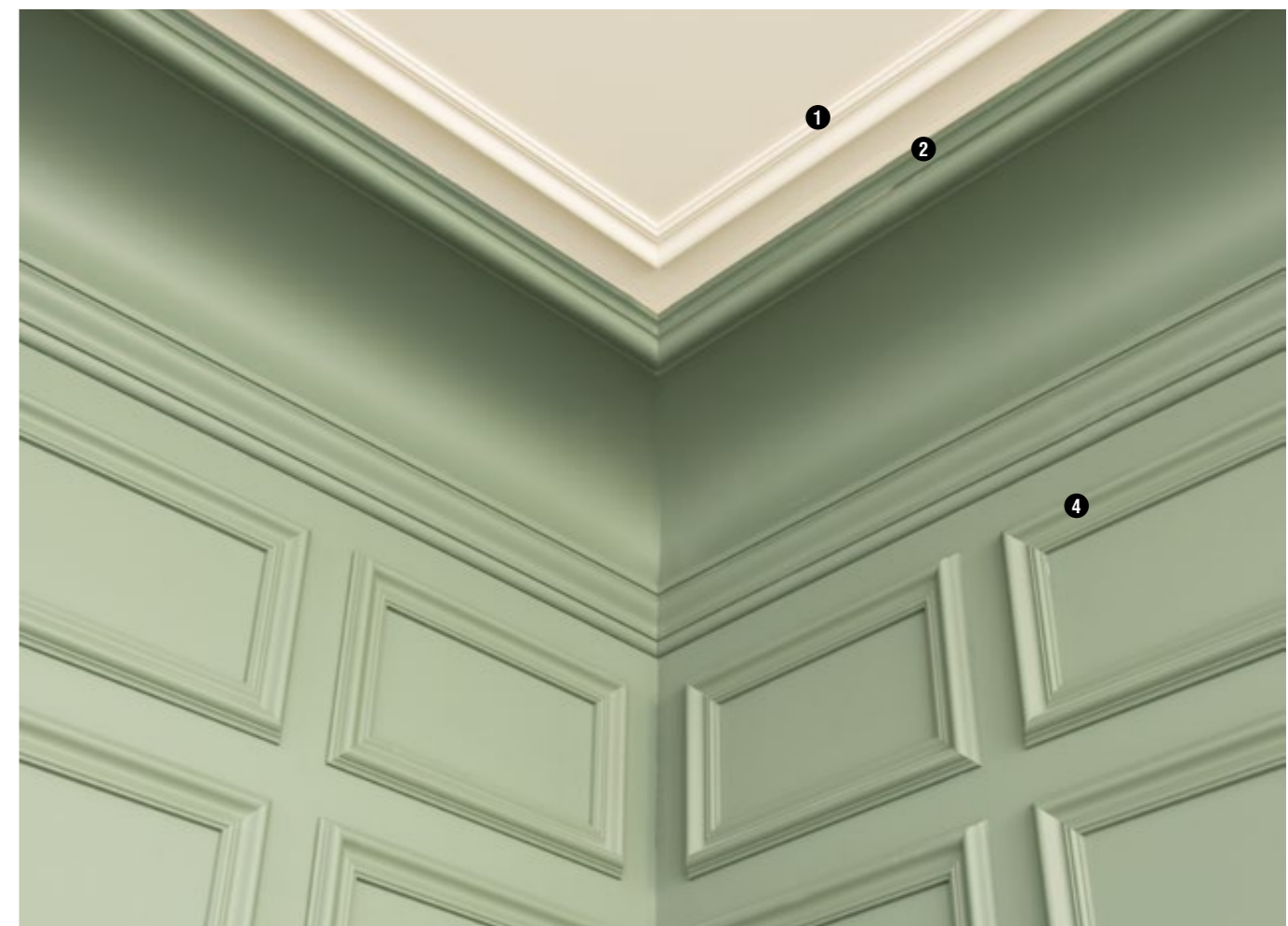



Make spaces appear higher.

Paint the cornice moulding
along with the ceiling.

nl

Laat je ruimte hoger lijken.
Schilder de kroonlijsten mee met
het plafond.

fr

Agrandissez visuellement
votre espace.
Peignez les corniches dans la
même couleur que le plafond.

de

Lassen Sie Ihren
Raum höher wirken.
Streichen Sie die Friesleisten im
selben Ton wie die Decke.

es

Haga que la estancia
parezca más alta.
Pinte las cornisas del mismo color
que el techo.

LIVING ROOM

❶ C392 p.95

❷ PX116 p.111

❸ SX181 p.120

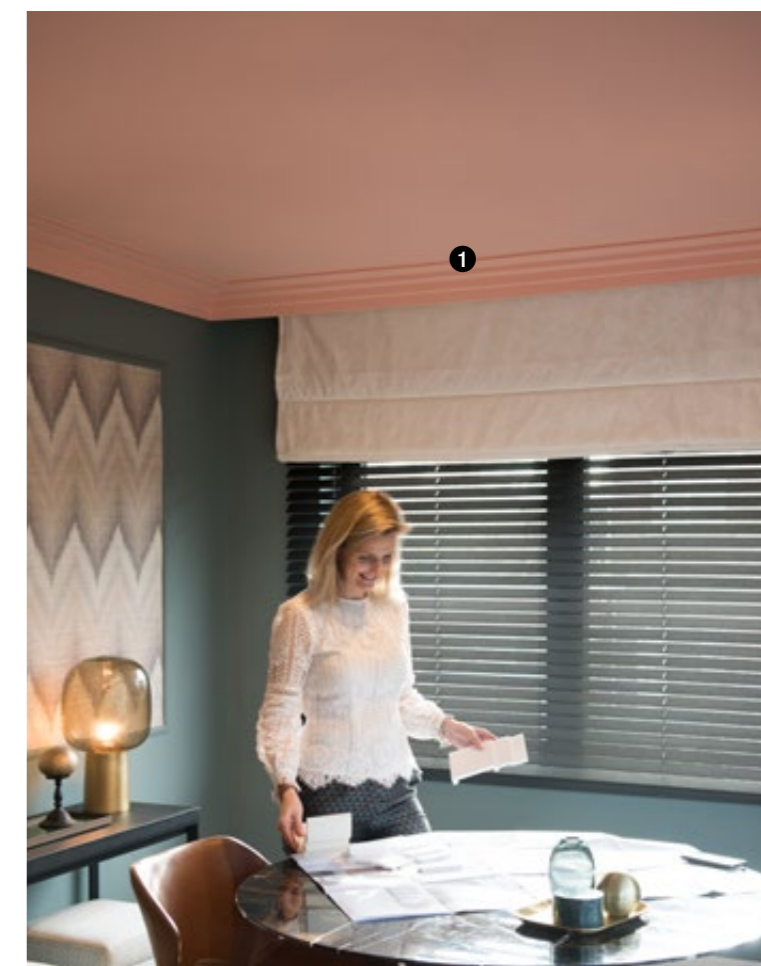
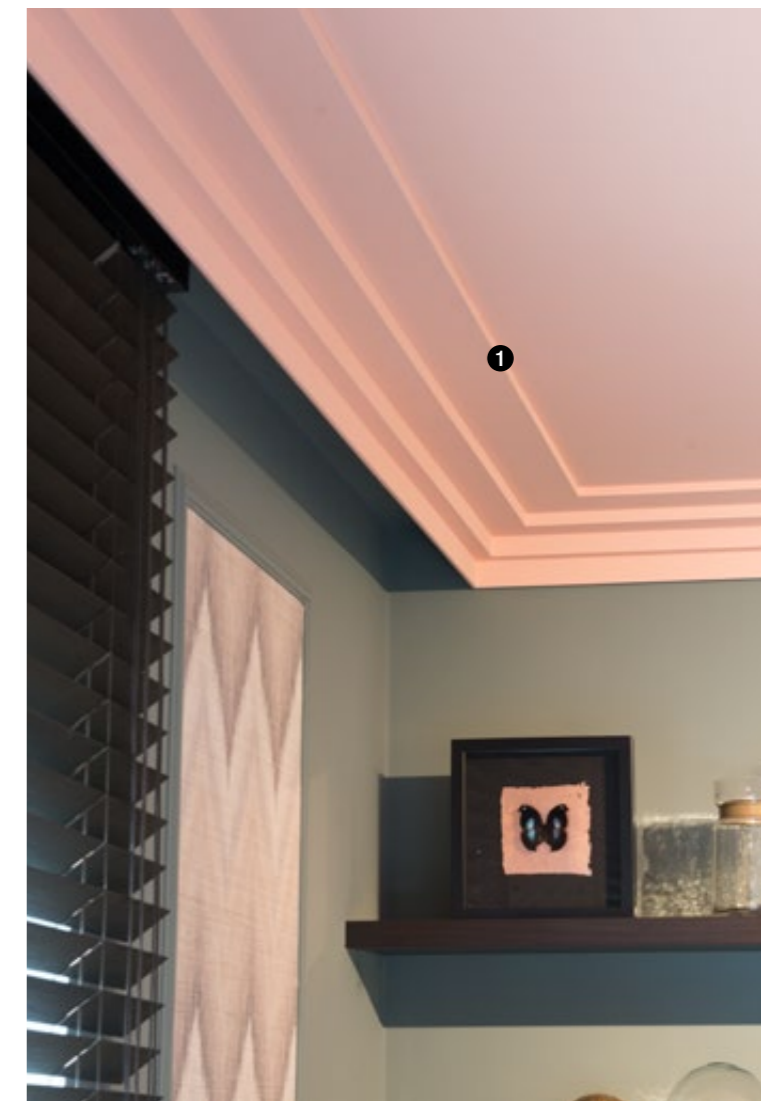

1 C354 p.86



LIVING ROOM

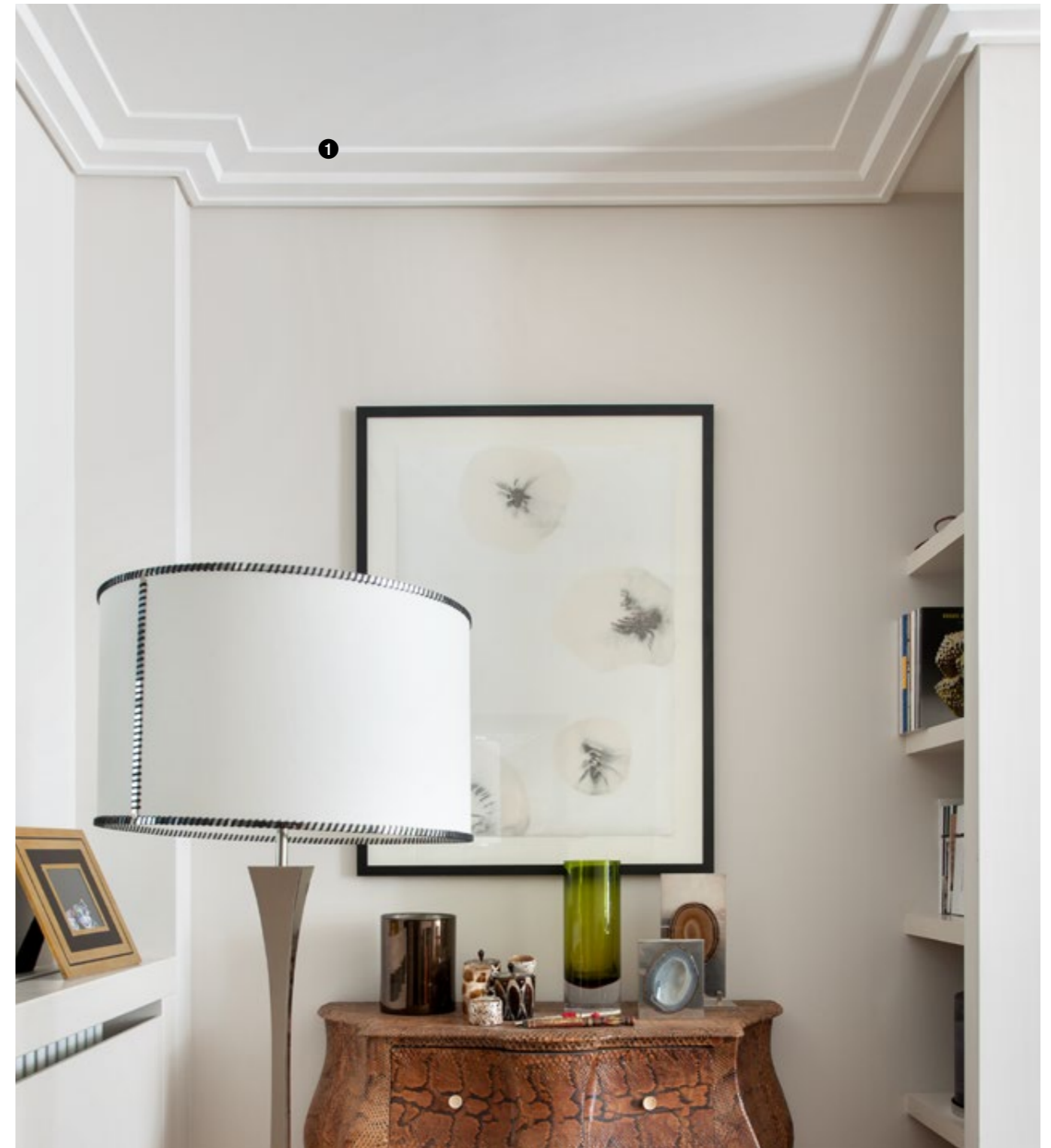

4:00pm *In the*
KITCHEN



PERSONALITY
IS THE BEST EXCUSE

Elegant transition.

Our cornice mouldings will tastefully hide any small imperfections between the wall and the ceiling.

1



2



KITCHEN

3 C990 + 2x P9900

nl

Elegante overgang.
Kleine oneffenheden tussen muur en plafond verberg je slim met onze kroonlijsten.

fr

Transition élégante.
Nos corniches dissimulent subtilement les petites imperfections entre le mur et le plafond.

de

Eleganter Übergang.
Geringfügige Unregelmäßigkeiten zwischen Wand und Decke lassen sich mit unseren Friesleisten clever verbergen.

es

Transición elegante.
Esconda las pequeñas irregularidades entre la pared y el techo con nuestras cornisas.

1 C991 p.89

2 SX180 p.120

3 C990 + 2x P9900 p.92

4 SX181 p.120

KITCHEN



1

2

3

4

- 1 C344 p.95
- 2 P8030 p.106
- 3 P4020 p.106
- 4 SX118 p.120



4 SX118

KITCHEN

- ❶ CB503 p.101
- ❷ DX157-2300 p.118
- ❸ DX162-2300 p.111
- ❹ PX120 p.111
- ❺ R66 p.146



nl

Grafische lijnen en patronen maken het interieur net iets spannender.

fr

Les lignes et les modèles graphiques rendent votre intérieur plus dynamique.

de

Grafische Linien und Muster verleihen dem Innenraum das gewisse Etwas.

es

Consiga un interior más seductor gracias a las líneas gráficas y los patrones.

Graphic lines and patterns

accentuate the interior.





nl

Wees origineel.
Wie zegt dat lambrisering
onderaan hoort?

fr

Soyez original.
Qui a dit que les lambris devaient
aller au fond ?

de

Sei originell.
Wer sagt, dass
Wandvertäfelungen nur am
Boden sein müssen?

es

Sé original.
¿Quién dice que los paneles
tienen que ir en la parte inferior?

KITCHEN

Be original.

Who says panelling has to go
at the bottom?

- ❶ C217 p.88
- ❷ PX113 p.111
- ❸ SX137 p.119



Stately cornice mouldings

are the perfect finish
for your space.

nl

Statige kroonlijsten maken jouw ruimte helemaal af!

fr

Des corniches imposantes terminent parfaitement votre espace !

de

Stattliche Friesleisten runden Ihren Raum ganzheitlich ab!

es

¡Unas majestuosas cornisas dan el toque final a la estancia!

KITCHEN



1 C343 p.94

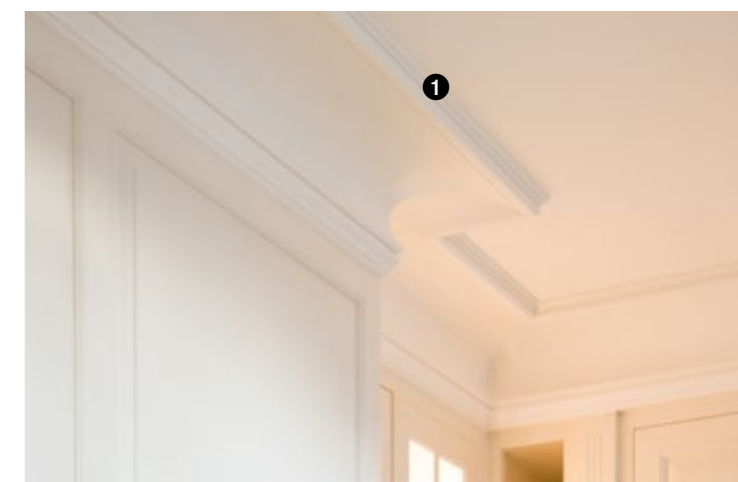

WEAR YOUR
PERSONALITY
WITH PRIDE



11:00am *In the*
BATHROOM

❶ DX174-2300 p.150

❷ PX175 p.111

❸ D340 p.150

❹ SX173 p.119



BATHROOM



Water-resistant. ——— Your bathroom deserves a beautiful finish too.

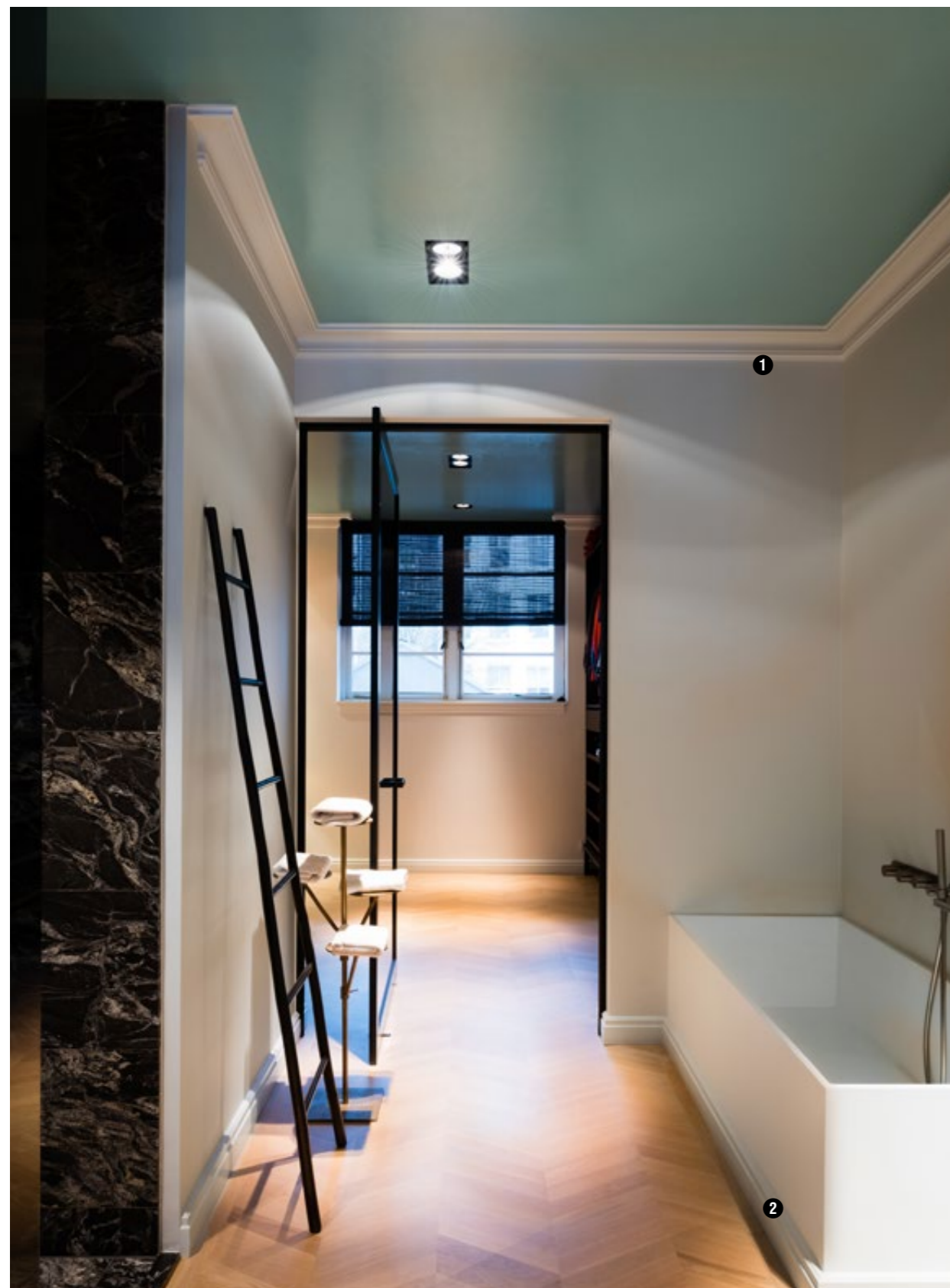

nl

Waterbestendig.
Ook je badkamer verdient een mooie afwerking!

fr

Résistant à l'eau.
Votre salle de bains aussi mérite une jolie finition !

de

Wasserfest.
Auch Ihr Badezimmer verdient eine schöne Veredelung!

es

Resistente al agua.
Su cuarto de baño también merece un acabado atractivo.

❶ C341 p.87

❷ SX155 p.119

❸ SX181 p.120

BATHROOM

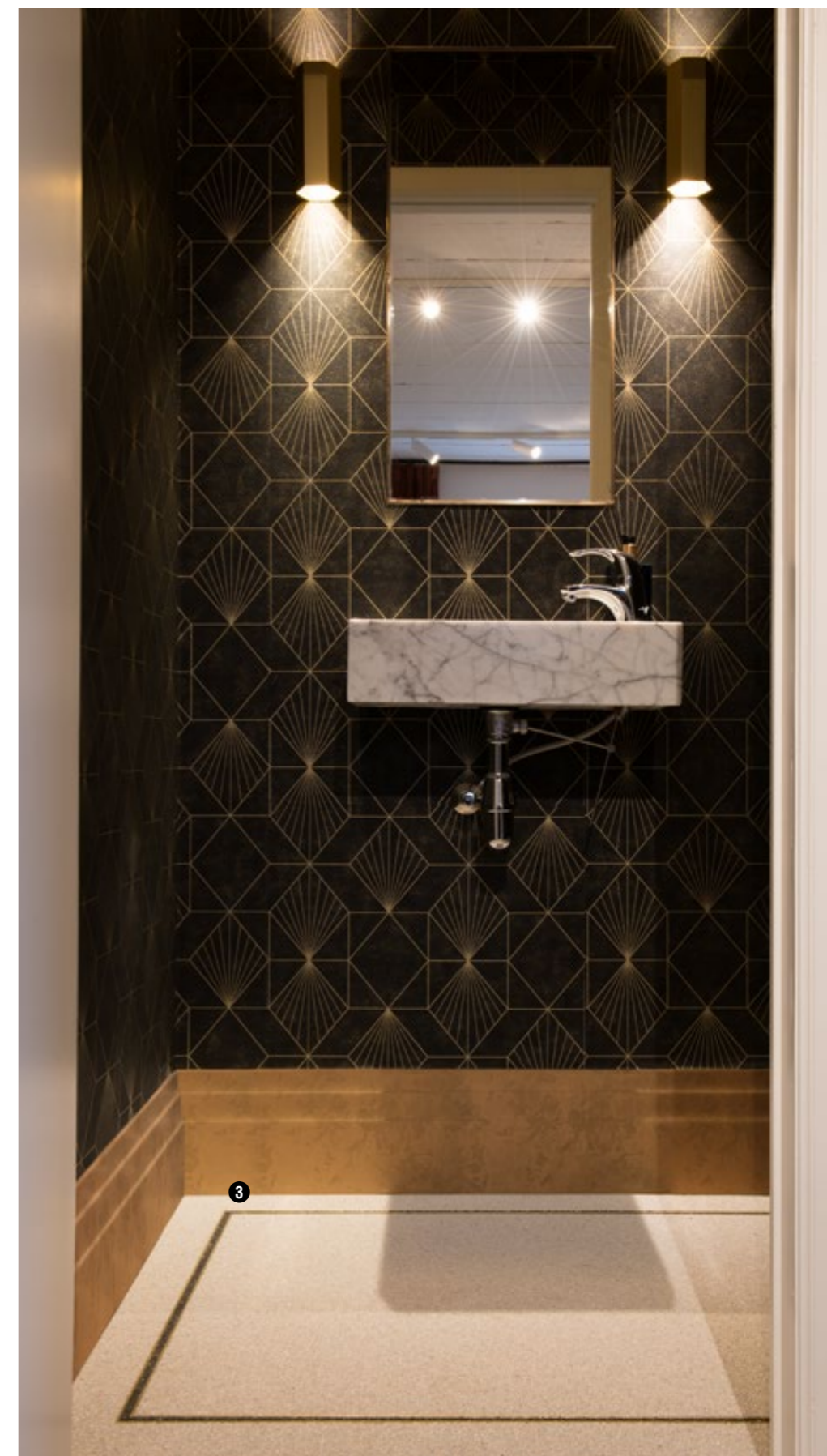

Go multifunctional.

Give your
entire space
a consistent,
sleek look.

nl

Ga voor multifunctioneel!
Creëer eenheid en een strakke
look doorheen jouw ruimte.

fr

Osez le multifonctionnel !
Créez une unité et donnez un
look épuré à votre espace.

de

Setzen Sie auf Multifunktional!
Sorgen Sie im gesamten Raum
für ein einheitliches und strenges
Erscheinungsbild.

es

¡Inclínese por la
multifuncionalidad!
Cree una unidad y un aspecto
uniforme en toda la estancia.

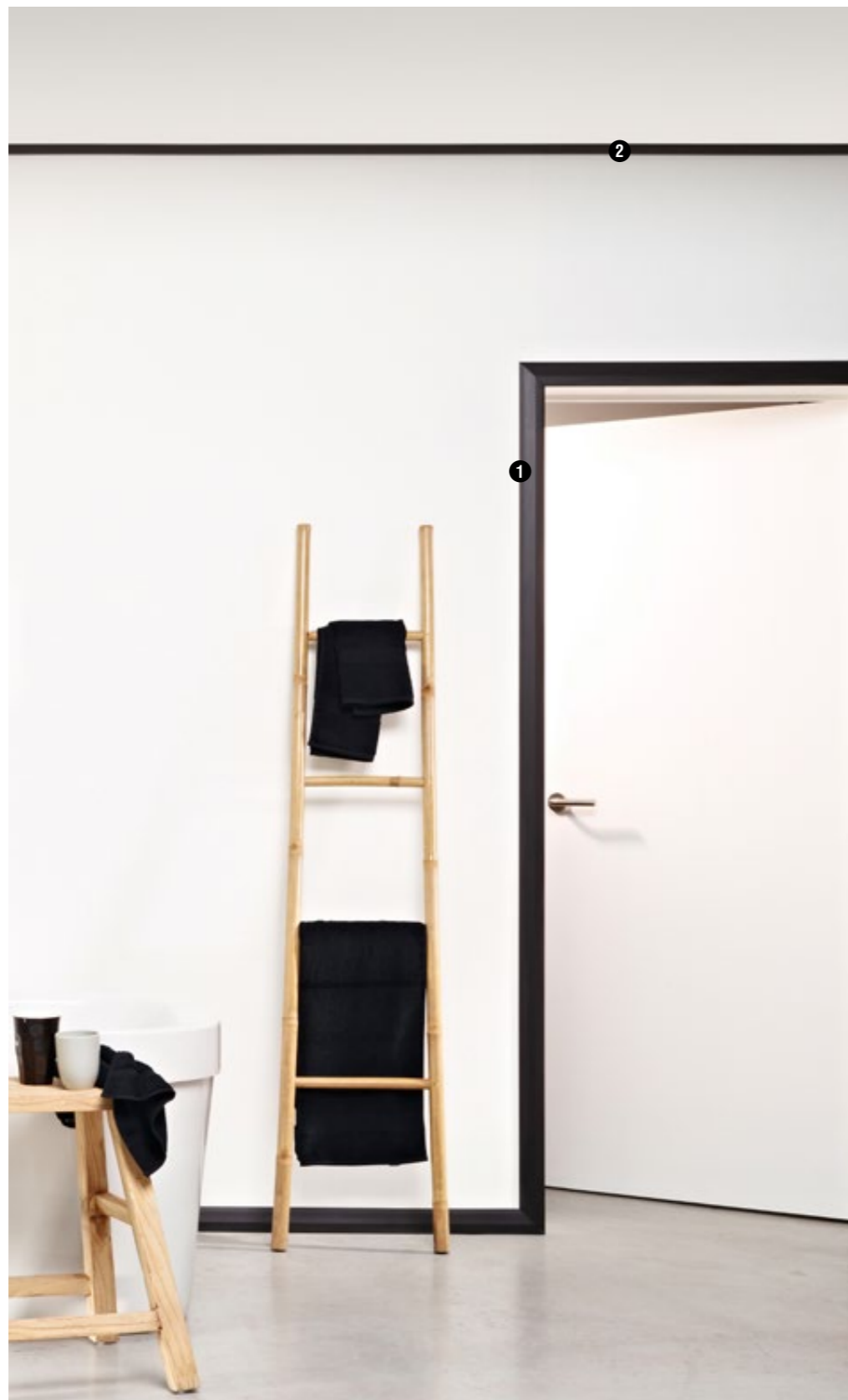

1 DX159-2300 p.124

2 DX162-2300 p.98

3 C393 p.90

4 SX181 p.125



3 C393



BATHROOM



52

BATHROOM



- ❶ C341 p.87
- ❷ P8050 p.108
- ❸ SX118 p.120

53
BATHROOM

PERSONALITY

DESERVES A
PRIVATE SPACE



2:00pm *In the*
BEDROOM

BEDROOM



Good
night.

Turn your bedroom
into a true gem.

- ❶ CX127 p.100
- ❷ PX120 p.111
- ❸ PX103 p.110
- ❹ PX116 p.110
- ❺ SX137 p.119

nl
Welterusten.
Maak van je slaapkamer
een echt pareltje.

fr
Bonne nuit.
Transformez votre chambre à
coucher en un véritable petit
paradis.

de
Gute Nacht.
Machen Sie Ihr Schlafzimmer zu
einem echten Juwel.

es
Buenas noches.
Convierta su dormitorio
en una joya.

BEDROOM

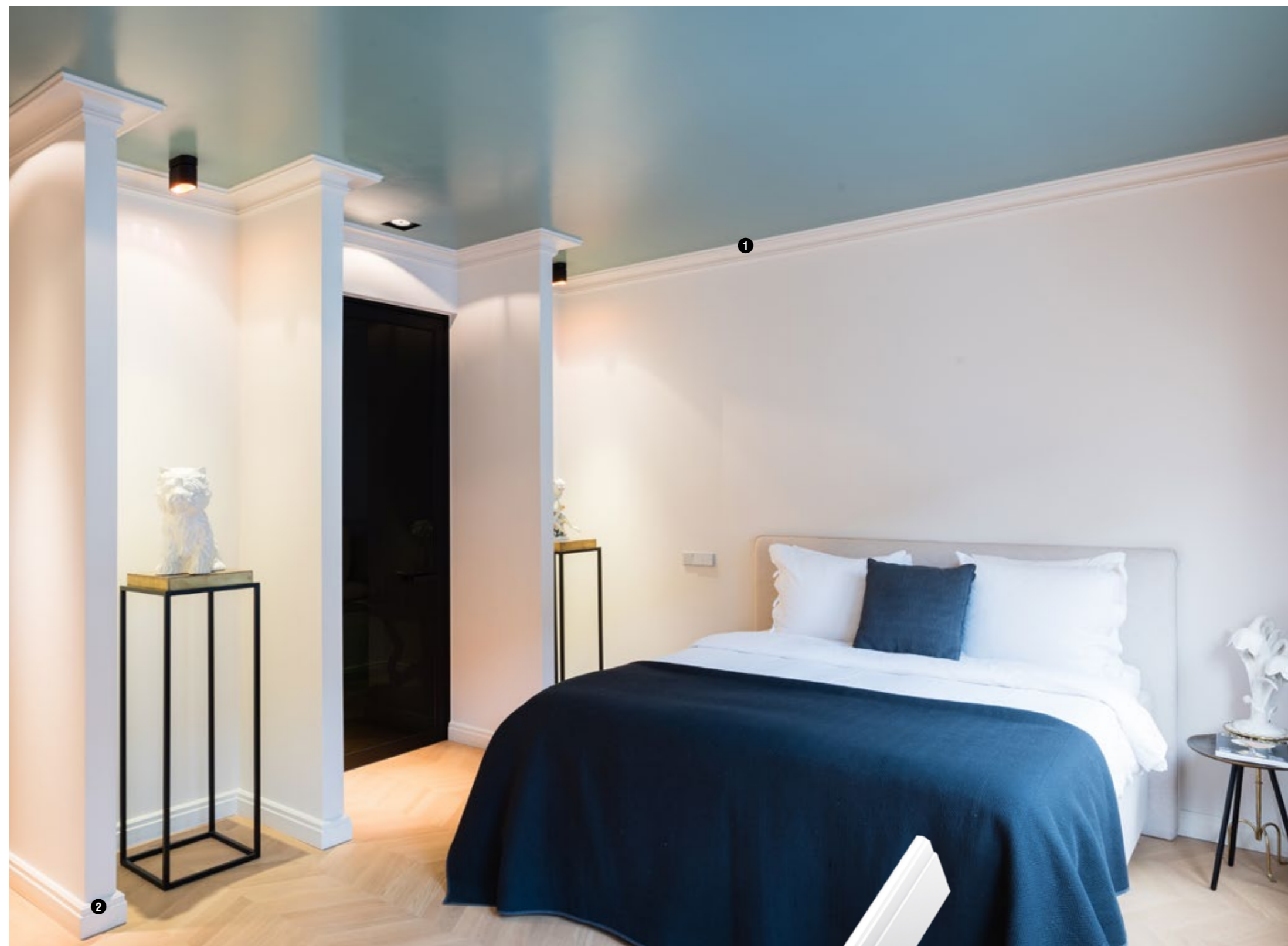

① C341 p.87

② SX155 p.119

② SX155

Light up the room.

Indirect lighting will take your space
to a new level.



nl
Verlicht de kamer.
Indirecte verlichting tilt de ruimte
net een klasse hoger.

fr
Illuminez la pièce.
L'éclairage indirect donne une
certaine classe à la pièce.

de
Erleuchten Sie Ihr Zimmer.
Ihr Raum wird durch indirekte
Beleuchtung aufgewertet.

es
Ilumine la habitación.
La iluminación indirecta da más
clase a la estancia.

BEDROOM

❶ C990 + P9900 p.92

❷ C380 p.131

❸ C990 + 2xP9900 p.92



❸ C990 + 2x P9900

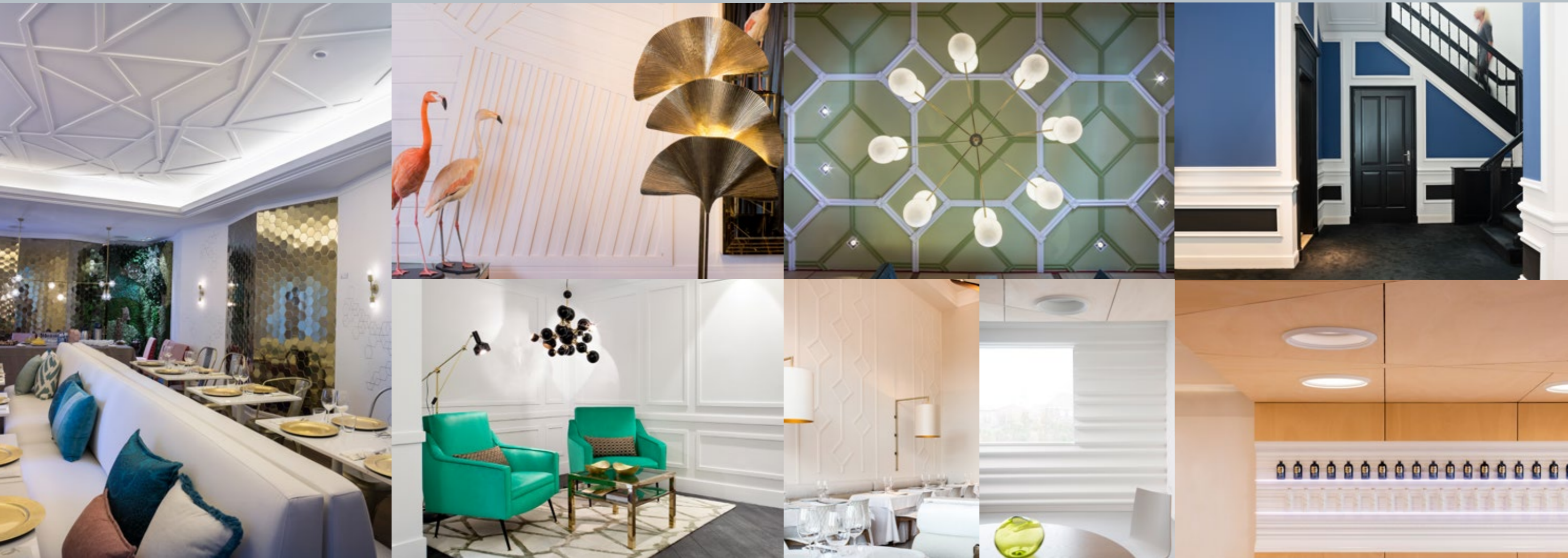

PROJECTS

Wake up in Palm Springs

— Casa Decor (es)



en

This interior takes you back to the iconic American architecture of the 1970s in Palm Springs. Interior specialist Patricia Bustos de la Torre gives this bedroom and bathroom the summer vibes of California with some soft pastels and curved shapes.

nl

Dit interieur voert je terug naar de iconische Amerikaanse architectuur van de jaren '70 in Palm Springs. Interieurspecialiste Patricia Bustos de la Torre vertaalt de zomerse vibes in een slaap- en badkamer met zachte pasteltinten en gebogen vormen.

fr

Cet intérieur rappelle l'architecture américaine typique des années '70 à Palm Springs. La spécialiste de l'intérieur, Patricia Bustos de la Torre, traduit l'atmosphère estivale dans une chambre à coucher et dans une salle de bains à l'aide de doux tons pastel et de courbes.

de

Diese Innenraumgestaltung führt Sie zurück zur ikonischen amerikanischen Architektur der 70er Jahre in Palm Springs. Innenarchitektin Patricia Bustos de la Torre setzt in einem Schlaf- und Badezimmer die Sommerstimmung mit weichen Pastelltönen und geschwungenen Formen um.

es

Este interior le remonta a la icónica arquitectura americana de los años 70 en Palm Springs. La experta en interiores Patricia Bustos de la Torre transmite las sensaciones veraniegas en un dormitorio y cuarto de baño con suaves tonos pastel y formas arqueadas.

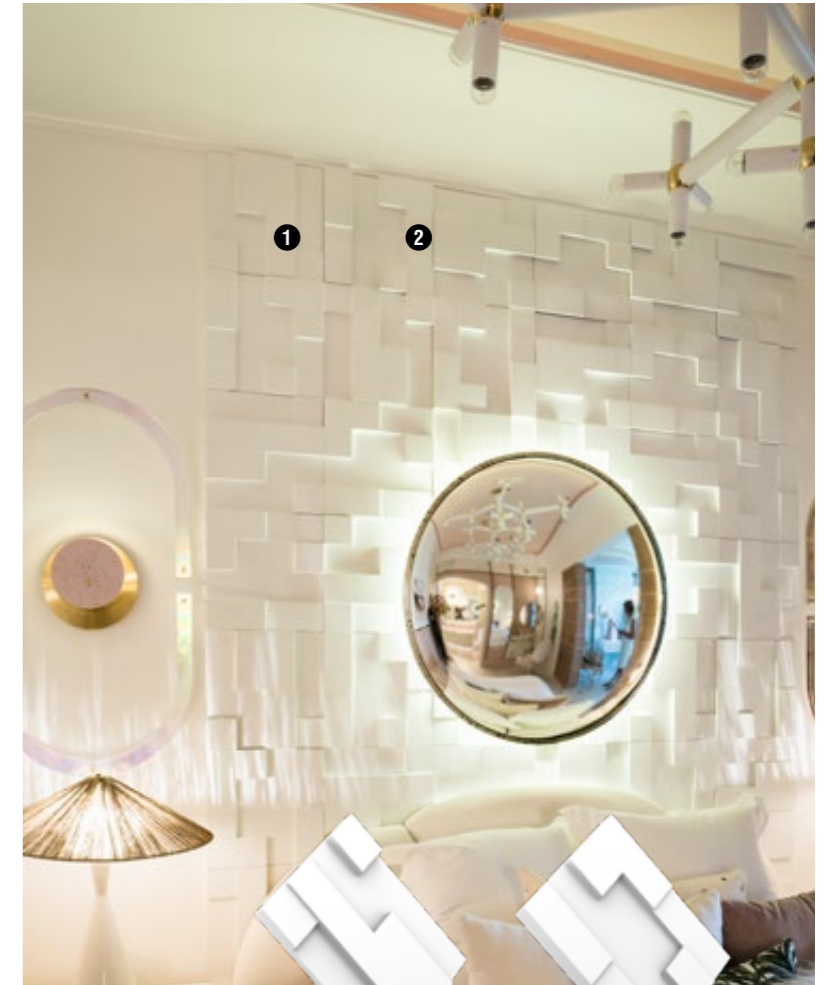

- 1 W102 p.143
- 2 W103 p.143
- 3 SX181 p.120
- 4 C392 p.95



Living Green

— Casa Decor (es)

en

Interior architects Inmaculada Recio and Silvia Trigueros presented their 'Living Green' suite at Casa Decor 2017 in Madrid. Their aim was to combine masculine and feminine styles in this stylish suite. They united the best of both worlds to create a classy, lively interior.

nl

Tijdens Casa Decor 2017 in Madrid presenteerden interieurarchitecten Inmaculada Recio en Silvia Trigueros, hun suite "Living Green". In deze stijlvolle suite wilden ze de mannelijke en de vrouwelijke stijl met elkaar verbinden. Ze combineerden het beste van de twee en creëerden zo een klassevol en pittig interieur.

fr

Pendant Casa Decor 2017 à Madrid, les architectes d'intérieur Inmaculada Recio et Silvia Trigueros ont présenté leur suite "Living Green". Cette suite élégante avait pour objectif d'associer le style masculin et féminin. Elles ont combiné le meilleur des deux mondes et ont créé un intérieur élégant et énergique.

de

Auf der Casa Decor 2017 in Madrid stellten die Innenarchitekten Inmaculada Recio und Silvia Trigueros ihre Suite "Living Green" vor. In dieser stilvollen Suite wollten sie den männlichen und weiblichen Stil miteinander verbinden. Sie haben das Beste von beiden kombiniert und so ein edles und rassiges Interieur geschaffen.

es

Durante la edición de Casa Decor 2017 en Madrid, las arquitectas de interiores Inmaculada Recio y Silvia Trigueros presentaron su suite "Living Green". En esta elegante suite querían unir el estilo masculino con el femenino. Combinaron lo mejor de los dos estilos y crearon así un interior con clase y vida.

1 C393 p.90

2 CX160 p.98

3 C356 p.86

4 SX181 p.120



De Huiskamer

— Roeselare (be)



en

The inviting interior of this restaurant in Roeselare is bursting with personality. A multitude of roses on the ceiling add character to the property.

nl

Dit gezellig restaurant in Roeselare stopt zeker en vast persoonlijkheid in zijn interieur! Niet één, maar een veelvoud aan rozassen sieren het plafond en geven zo extra pit aan het pand!

fr

Ce sympathique restaurant à Roulers intègre sans aucun doute de la personnalité dans son intérieur ! Pas une, mais une multitude de rosaces décorent le plafond et donnent une touche de peps supplémentaire à l'immeuble !

de

Das Interieur dieses gemütlichen Restaurants strahlt eine starke Persönlichkeit aus! Nicht eine, sondern zahlreiche Rosetten zieren die Decke und verleihen dem Gebäude einen zusätzlichen Charme!

es

Este acogedor restaurante en Roeselare expresa, sin ninguna duda, personalidad en su interior. El techo está decorado no con una, sino con varias rosetas que le dan más vida al edificio.

- 1 R10 p.145
- 2 R31 p.145
- 3 R17 p.145
- 4 R52 p.146
- 5 C340 p.90



Essentiel

— Antwerp (be)

❶ C990 p.92

❷ C322 p.86

❸ SX155 p.119

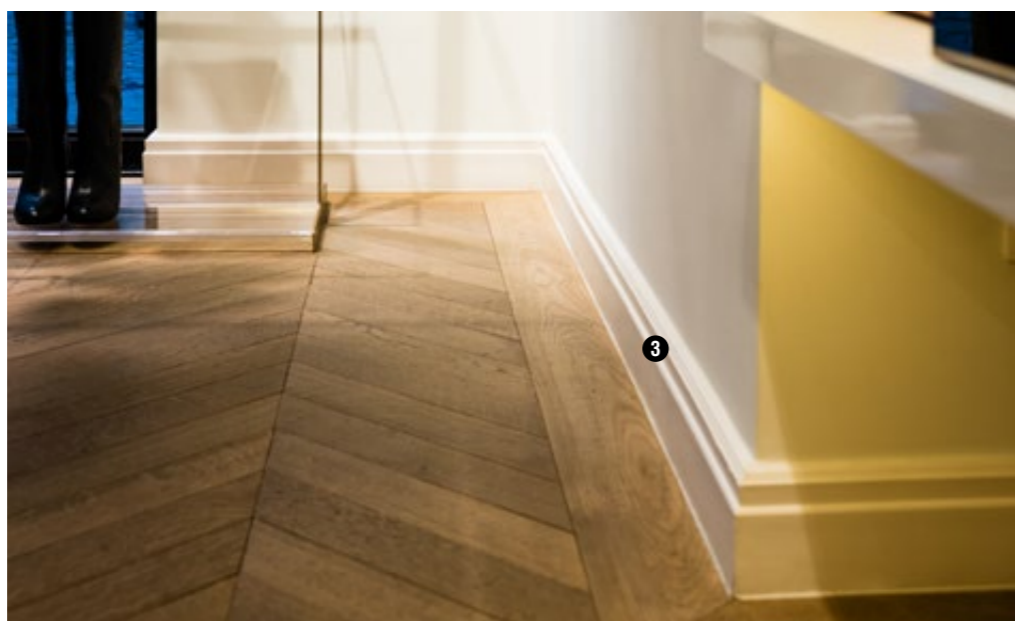

Hotel Das Tegernsee

— Tegernsee (de)



- ❶ PX120 | PX120F p.111
- ❷ CX127 p.100
- ❸ P8020 p.106

en

The playful ceiling of the Hotel Tegernsee dining area leaves an instant impression. The creative use of our flexible mouldings shows how versatile it is.

nl

De eetruimte van hotel Tegernsee geeft je een instant wauweffect dankzij het speelse plafond. Onze flexibele sierlijsten werden op een creatieve manier geplaatst en tonen het veelzijdig gebruik ervan.

fr

Grâce à son plafond aérien, l'espace restaurant de l'hôtel Tegernsee vous procure un effet waouh instantané. Nos moulures flexibles ont été placées de façon originale pour exposer leurs nombreuses possibilités d'utilisation.

de

Die verspielte Decke im Speisesaal des Hotel Tegernsee ist ein richtiger Hingucker. Unsere kreativ angebrachten flexiblen Zierleisten zeigen hier ihre vielseitigen Einsatzmöglichkeiten.

es

El comedor del hotel Tegernsee tiene un efecto sorprendente gracias al alegre techo. Nuestros perfiles decorativos se colocaron con creatividad y muestran la diversidad de uso que se puede hacer de ellos.



The Mint

— Madrid (es)

en

The interior of this hotel certainly lives up to its name. The cool green hues throughout the hotel create a trendy, yet sophisticated ambience. The lines of the Orac Decor® mouldings complete the picture.

nl

Het interieur van dit hotel doet zijn naam alle eer aan. De koele groene tinten doorheen het hotel zorgen voor een hippe en verfijnde ambiance. Het lijnenspel, gecreëerd met de Orac Decor® profielen, vervolledigt het plaatje.

fr

L'intérieur de cet hôtel fait parfaitement honneur à son nom. Les teintes froides de vert à travers l'hôtel procurent une ambiance branchée et raffinée. Le jeu de lignes créé à l'aide des moulures Orac Decor® complète le tableau.

de

Das Interieur dieses Hotels macht seinem Namen alle Ehre. Die kühlen Grüntöne im gesamten Hotel sorgen für eine schicke und elegante Atmosphäre. Das mit Leisten von Orac Decor® erzeugte Linienspiel rundet das Bild ab.

es

El interior de este hotel hacer honor a su nombre. Los frescos tonos verdes en todo el hotel crean un ambiente moderno y refinado. El juego de líneas, creado con los perfiles Orac Decor®, completan la estampa.

❶ C200 p.87

❷ PX117 p.111





The Hoxton

— Paris (fr)

en

The ornate façade and cast-iron balconies of the hotel exude pure class. Inside the rooms, the panelling and cornice mouldings accentuate the sense of grandeur, as does the interplay between the various colours.

nl

Dit statige hotel, met de smeedijzeren balkons en een façade vol ornamenten, straalt pure klasse uit. In de kamers zorgen de lambrisering en de kroonlijsten, in combinatie met het kleurenspeel, voor de verderzetting van deze grandeur.

fr

L'hôtel majestueux, avec ses balcons en fer forgé et sa façade joliment décorée, exprime une élégance rare. Les lambris et les corniches, combinés au jeu de couleurs, prolongent cette impression de grandeur dans les chambres.

de

Das stattliche Hotel mit schmiedeeisernen Balkons und einer Fassade voller Ornamente strahlt pure Klasse aus. In den Zimmern sorgen die Täfelung und die Friesleisten in Verbindung mit dem Farbenspiel für die Fortsetzung dieser Pracht.

es

El solemne hotel, con balcones de hierro forjado y su fachada ornamentada, irradia clase. En las habitaciones, las molduras y las cornisas junto con el juego de colores prolongan este esplendor.

Ruin Revival

— London (uk)



- ❶ P7010 p.108
- ❷ P3020 p.106
- ❸ P8040 p.108
- ❹ P8030D p.113
- ❺ P3020A p.113



Materials

MATERIALEN / MATÉRIAUX
MATERIALIEN / MATERIALES

PUROTOUCH[®]

A high-quality, high-density polyurethane that allows fine details.

Een kwalitatieve polyurethaan van hoge dichtheid die scherpe details mogelijk maakt.

Un polyuréthane de qualité à haute densité qui permet de créer des détails fins.

Ein qualitativ hochwertiges Polyurethan hoher Dichte, das schöne Details möglich macht.

Un poliuretano de alta densidad y calidad con el que crear pequeños detalles.

FLEX

A wide range of cornice mouldings, panel mouldings and skirting boards are also available in a flexible version.

Een groot aantal kroonlijsten, wandlijsten en plinten zijn verkrijgbaar in een flexibele variant.

De nombreuses corniches, cimaises et plinthes sont disponibles dans des modèles variés.

Sehr viele Fries-, Wand- und Sockelleisten sind in flexibler Ausführung erhältlich.

Hay disponible una variante flexible para una gran variedad de cornisas, molduras y zócalos.

DUROPOLYMER[®]

An extruded and impact-resistant polymer based on a high-density polystyrene.

Geëxtrudeerde en impactbestendige polystyreenmix van hoge dichtheid.

Un polymère extrudé résistant aux impacts à base d'un mélange de polystyrènes haute densité.

Extrudierter und schlagfester, hochdichter Polystyrol-Mix.

Polímero fabricado por extrusión, resistente a impactos fuertes a base de una mezcla de poliestireno de alta densidad.

DUROFOAM[®]

An extruded lightweight polymer based on a medium-density polystyrene blend.

Geëxtrudeerde lichtgewicht polystyreenmix van medium dichtheid.

Un polymère léger extrudé à base d'un mélange de polystyrènes de densité moyenne.

Extrudiertes, leichtes Polymer auf der Grundlage eines Polystyrol-Mix mittlerer Dichte.

Polímero extrusionado de peso ligero a base de una mezcla de poliestireno de densidad media.



	Detail Design	Impact Resistance
PUROTOUCH [®]	★ ★ ★	★ ★
DUROPOLYMER [®]	★ ★	★ ★ ★
DUROFOAM [®]	★	★

Product Overview

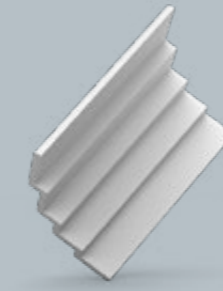

Cornice Mouldings

Kroonlijsten / Corniches / Eckleisten / Cornisas

Pg. 84

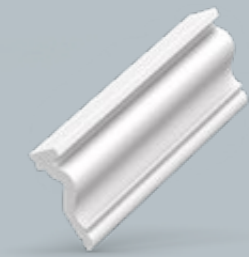

Panel Mouldings

Wandlijsten / Cimaises
Wand- und Friesleisten / Molduras

Pg. 104



Skirting

Plinten / Plinthes / Sockelleisten / Zócalos

Pg. 114

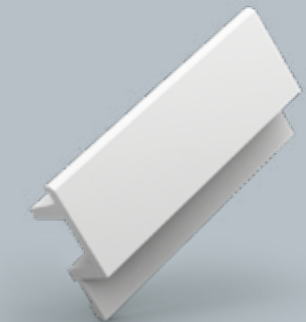

Indirect Lighting

Indirecte Verlichting / Éclairage Indirect
Indirekte Beleuchtung / Iluminación Indirecta

Pg. 126



Deco Elements

Decoratieve Elementen / Éléments Décoratifs
Zierelemente / Elementos de Decoración

Pg. 138



The Perfect Finish

De Perfecte Afwerking / La Finition Parfaite
Das Perfekte Finish / El Acabado Perfecto

Pg. 154

Cornice Mouldings

KROONLIJSTEN / CORNICHES
ECKLEISTEN / CORNISAS

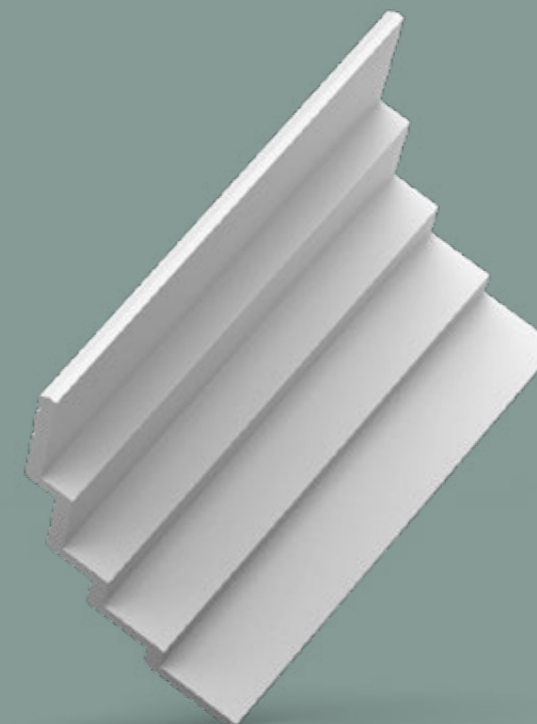

en

A cornice creates a visually attractive transition from wall to ceiling. From sleek to baroque, from decorative to functional – we offer a quality solution for every budget. The profiles are easy to install, and a large number of designs are available in flexible versions.

nl

De overgang tussen muur en plafond wordt met een kroonlijst pas echt boeiend. Van strak tot barok, van decoratief tot functioneel; voor elk budget bieden we een kwaliteitsoptlossing. De profielen zijn eenvoudig te plaatsen en een groot aantal referenties zijn ook in flexibele uitvoering beschikbaar.

fr

Une moulure ajoute un effet visuellement intéressant à la transition entre mur et plafond. Quel que soit votre budget, nous vous proposons une solution de qualité : du style minimaliste au baroque, de l'élément décoratif au fonctionnel. Les profils sont faciles à poser, et un grand nombre de produits sont également disponibles en version flexible.

de

Der Übergang zwischen Wand und Decke wird mit einer Leiste zu einem eindrucksvollen Blickfang. Von geradlinig bis barock, von dekorativ bis funktional; wir haben für jedes Budget eine Qualitätslösung im Angebot. Die Leisten sind einfach anzubringen und sind vielfach in flexiblen Ausführungen erhältlich.

es

Una cornisa crea una transición de la pared al techo visualmente atractiva. De lo sencillo a lo barroco, de lo decorativo a lo funcional: ofrecemos una solución de calidad para todos los bolsillos. La instalación de los perfiles es muy fácil y, además, hay disponible un amplio abanico de diseños en versiones flexibles.



C250 | C250F
200 x 1,6 x 1,6 cm
Purotouch®

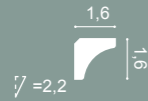

C360
200 x 2,1 x 6 cm
Purotouch®
Designed by
Jacques Vergracht

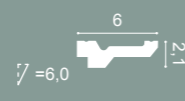

C356
200 x 2 x 10 cm
Purotouch®
Designed by
Jacques Vergracht



C391 STEPS
200 x 6 x 16 cm
Purotouch®
Designed by
Orio Tonini



C400
200 x 6 x 10 cm
Purotouch®



C331 | C331F
200 x 6,4 x 13,5 cm
Purotouch®



C230 | C230F
200 x 2,9 x 2,9 cm
Purotouch®



C353
200 x 3 x 16,5 cm
Purotouch®
Designed by
Jacques Vergracht



C355
200 x 3,5 x 11,1 cm
Purotouch®
Designed by
Jacques Vergracht



C200 | C200F
200 x 6,5 x 5,7 cm
Purotouch®

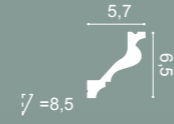

C214 | C214F
200 x 6,6 x 3,1 cm
Purotouch®

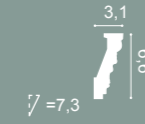

C212 | C212F
200 x 7,5 x 4,5 cm
Purotouch®



C354
200 x 4 x 21,5 cm
Purotouch®
Designed by
Jacques Vergracht

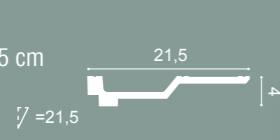

C260 | C260F
200 x 4,1 x 4,8 cm
Purotouch®

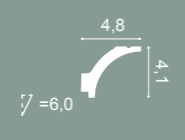

C215 | C215F
200 x 4,7 x 4,7 cm
Purotouch®



C220 | C220F
200 x 7,6 x 11,6 cm
Purotouch®



C213 | C213F
200 x 8 x 8 cm
Purotouch®

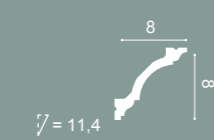

C240 | C240F
200 x 8 x 8 cm
Purotouch®

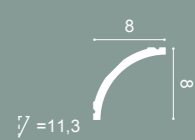

C322 | C322F
200 x 5 x 4,2 cm
Purotouch®

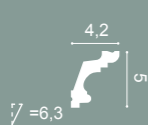

C602 | C602F
200 x 5,3 x 5 cm
Purotouch®



C390 STEPS
200 x 6 x 10 cm
Purotouch®
Designed by
Orio Tonini

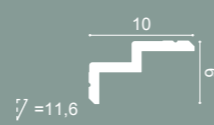

C341 | C341F HERITAGE M
200 x 8,8 x 12,2 cm
Purotouch®

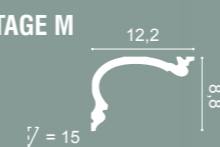

C321 | C321F
200 x 9,9 x 5 cm
Purotouch®

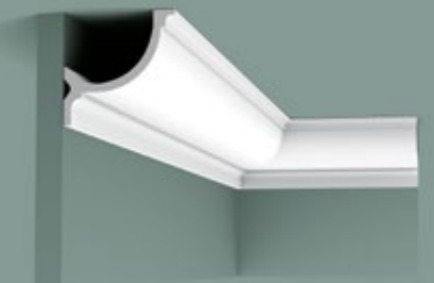
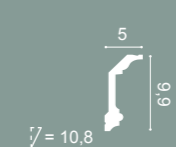

C902 | C902F
200 x 10,3 x 10,3 cm
Purotouch®





C217 | C217F
200 x 10,3 x 15,6 cm
Purotouch®
∠ = 18,3

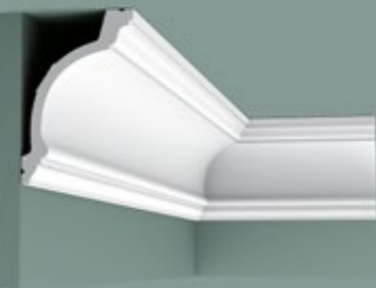

C217 | C217F
200 x 15,6 x 10,3 cm
Purotouch®
∠ = 18,3



C402 | C402F
200 x 10,7 x 9,4 cm
Purotouch®
∠ = 13,9



C991
200 x 11 x 14 cm
Purotouch®
Designed by Ulf Moritz
∠ = 17,8



C991 + P9900
∠ = 23,3



C991 + 2x P9900
∠ = 27,6



C305
200 x 4,7 x 15,5 cm
Purotouch®
∠ = 15,9

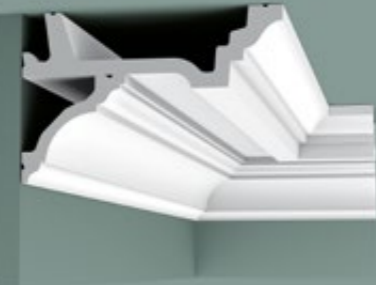

C305 + C213
∠ = 19,3



C305 + C211
∠ = 21,5



C991
200 x 14 x 11 cm
Purotouch®
Designed by Ulf Moritz
∠ = 17,8



C991 + P9900
∠ = 22,6



C991 + 2x P9900
∠ = 27,6



❶ C991 + 2xP9900 p.92

❷ C381 p.131



C332
200 x 11,4 x 23 cm
Purotouch®
∠ = 25



C332
200 x 23 x 11,4 cm
Purotouch®
∠ = 25



C201 | C201F
200 x 11,6 x 4,8 cm
Purotouch®
∠ = 12,5



C211 | C211F
200 x 11,6 x 11,2 cm
Purotouch®
∠ = 15,8



C216 | C216F
200 x 11,6 x 13,3 cm
Purotouch®
∠ = 17,3



C304 | C304F
200 x 12,2 x 7,2 cm
Purotouch®
∠ = 13,9



C333 | C333F
200 x 12,2 x 11,1 cm
Purotouch®
∠ = 16,2



C302 | C302F
200 x 12,8 x 8,5 cm
Purotouch®
∠ = 15



1 C342 HERITAGE L
200 x 14 x 19 cm
Purotouch®
∠ = 23,6



C340
200 x 25,6 x 13,5 cm
Purotouch®
∠ = 28,6



C340
200 x 13,5 x 25,6 cm
Purotouch®
∠ = 28,6



C339 | C339F
200 x 14,1 x 6,4 cm
Purotouch®
∠ = 15,2



C303 | C303F
200 x 14,4 x 6,5 cm
Purotouch®
∠ = 15,3

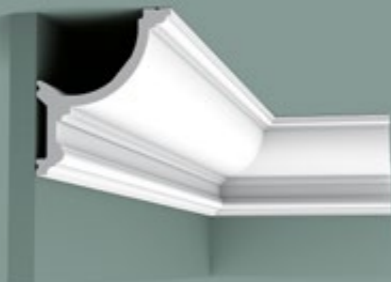

C901 | C901F
200 x 14,8 x 12,4 cm
Purotouch®
∠ = 19,2



C218 | C218F
200 x 15 x 12 cm
Purotouch®
∠ = 19,1



C334 | C334F
200 x 15 x 19,6 cm
Purotouch®
∠ = 24,1

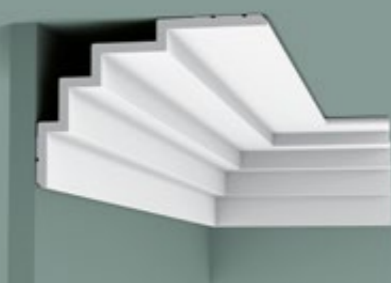

C393 STEPS
200 x 15 x 21 cm
Purotouch®
Designed by
Orio Tonini
∠ = 24,7

NEW

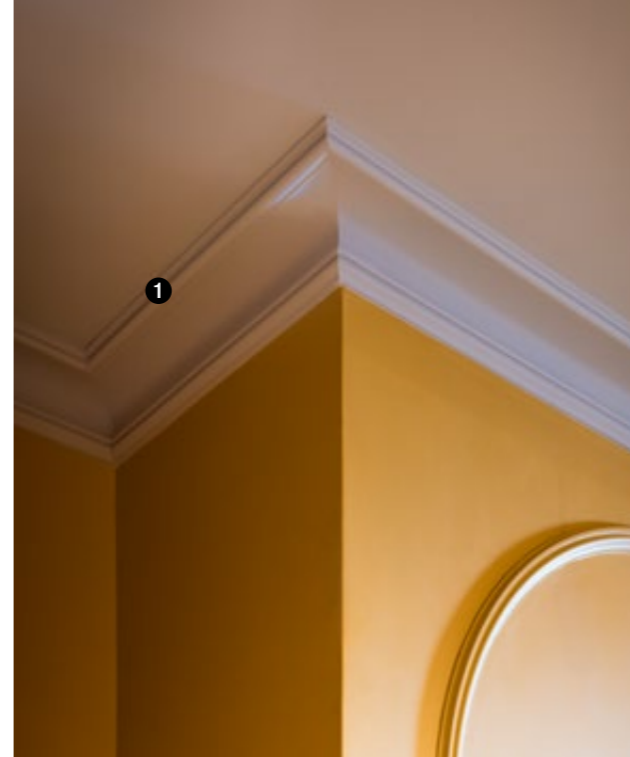



C990 INFINITY
200 x 15,9 x 21,6 cm
Purotouch®
Designed by
Xavier Donck

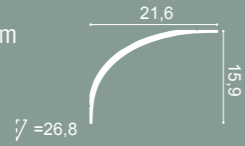

C990 INFINITY
200 x 21,6 x 15,9 cm
Purotouch®
Designed by
Xavier Donck

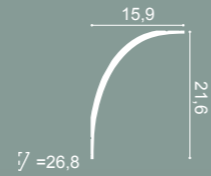

C422
200 x 16,4 x 19,4
Purotouch®

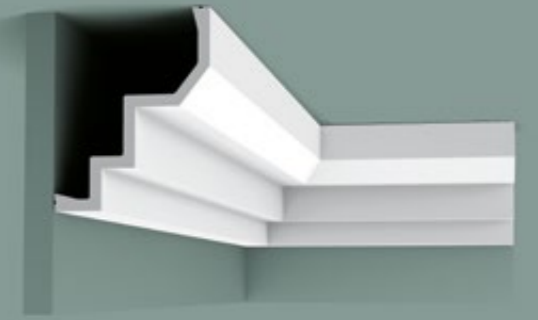
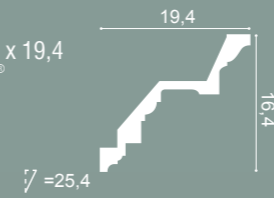

C300
200 x 16,5 x 13 cm
Purotouch®

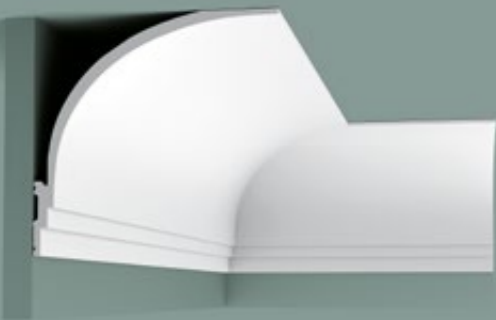
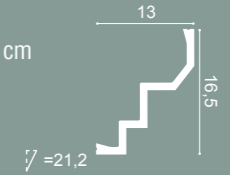

C990 + P9900

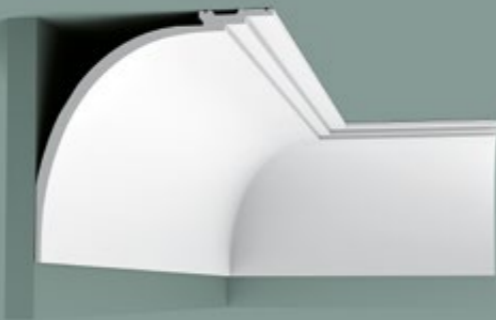
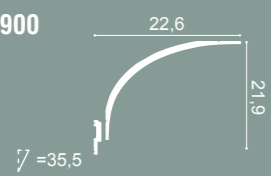

C990 + P9900

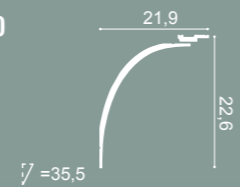

C301 | C301F
200 x 17 x 14,4 cm
Purotouch®

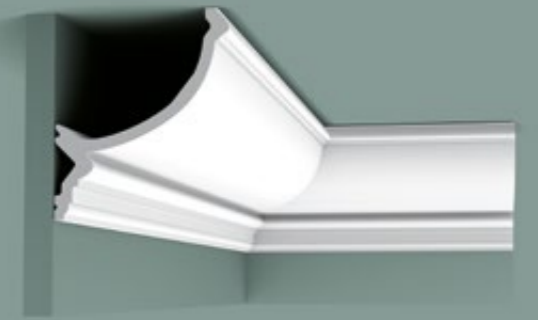
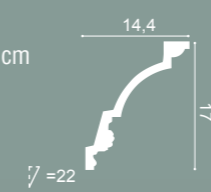

C900
200 x 17,1 x 14,6 cm
Purotouch®

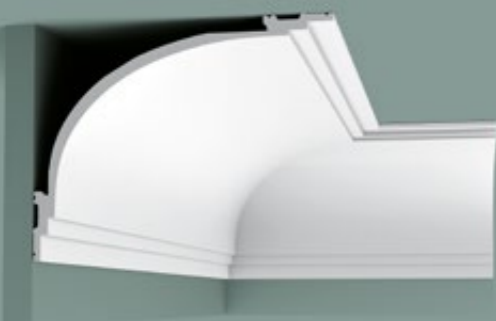
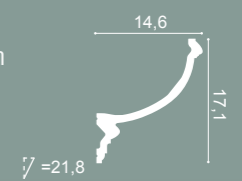

C990 + 2x P9900

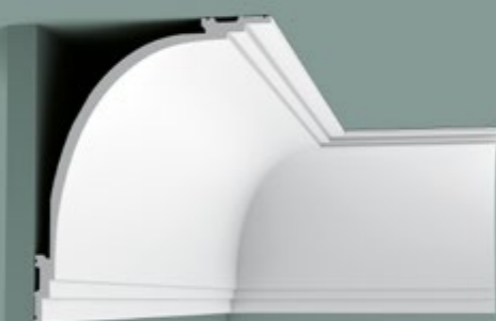
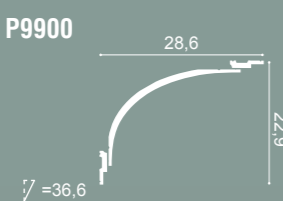

C990 + 2x P9900

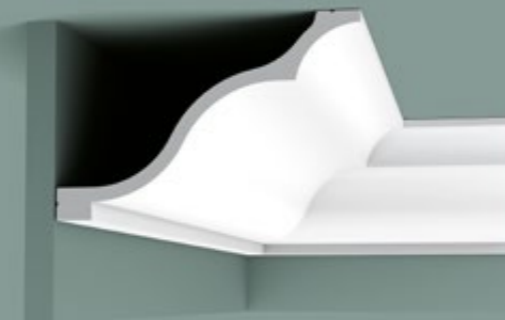
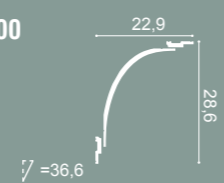

C337
200 x 17,2 x 25,6 cm
Purotouch®

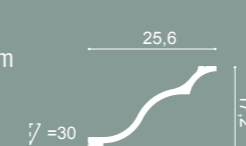

C219
200 x 17,6 x 13 cm
Purotouch®

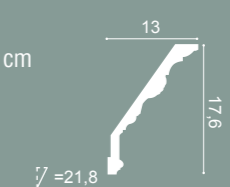



C338
200 x 18,4 x 18,4 cm
Purotouch®
∠ = 25,5



C338A BA'ROCK
200 x 18,4 x 18,4 cm
Purotouch®
∠ = 25,5

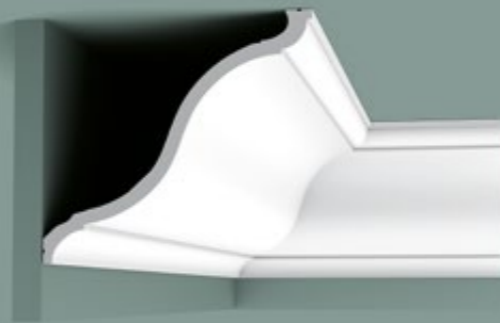

C335
200 x 20,2 x 22,2 cm
Purotouch®
Designed by
Xavier Donck
∠ = 29,3

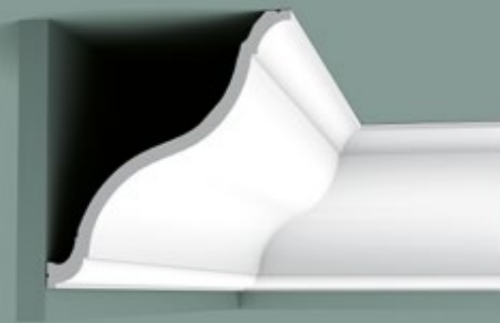

C335
200 x 22,2 x 20,2 cm
Purotouch®
Designed by
Xavier Donck
∠ = 29,3



C338B BA'ROCK
200 x 18,4 x 18,4 cm
Purotouch®
∠ = 25,5

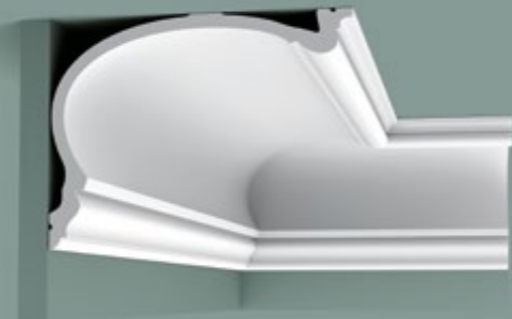

C343 HERITAGE XL
200 x 19 x 25 cm
Purotouch®
∠ = 31,4

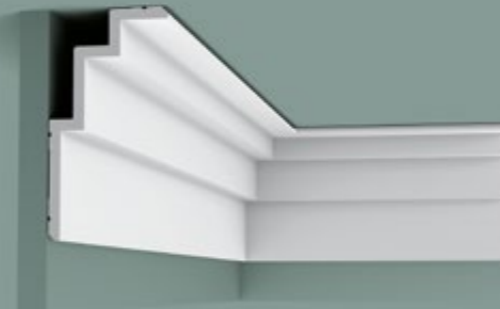

C392 STEPS
200 x 19 x 10 cm
Purotouch®
Designed by
Orio Tonini
∠ = 19,7



C308 | C308F
200 x 24,8 x 6,3 cm
Purotouch®
∠ = 25

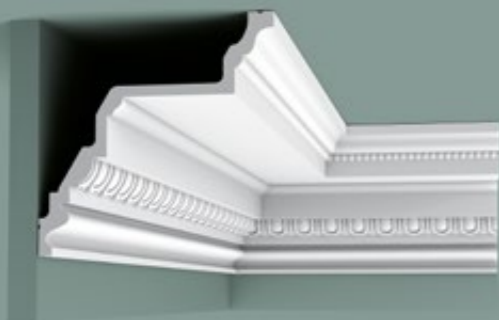

C307
200 x 19,5 x 19,5 cm
Purotouch®
∠ = 26,5

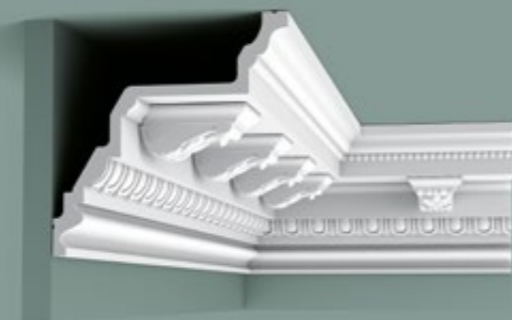

1 C307 + C307A 2
C307A: 7,5 x 4 x 9,4
Duropolymer®
∠ = 26,9



C336
200 x 27,1 x 26,6 cm
Purotouch®
∠ = 37,5

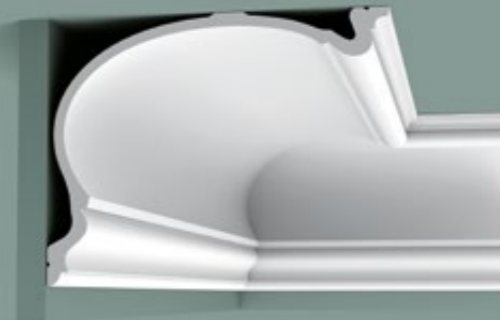

C344 HERITAGE XXL
200 x 27,3 x 35 cm
Purotouch®
∠ = 44,4



1 C393 p.90

Steps



CORNICE MOULDINGS
KROONLIJSTEN
CORNICHES
ECKLEISTEN
CORNISAS

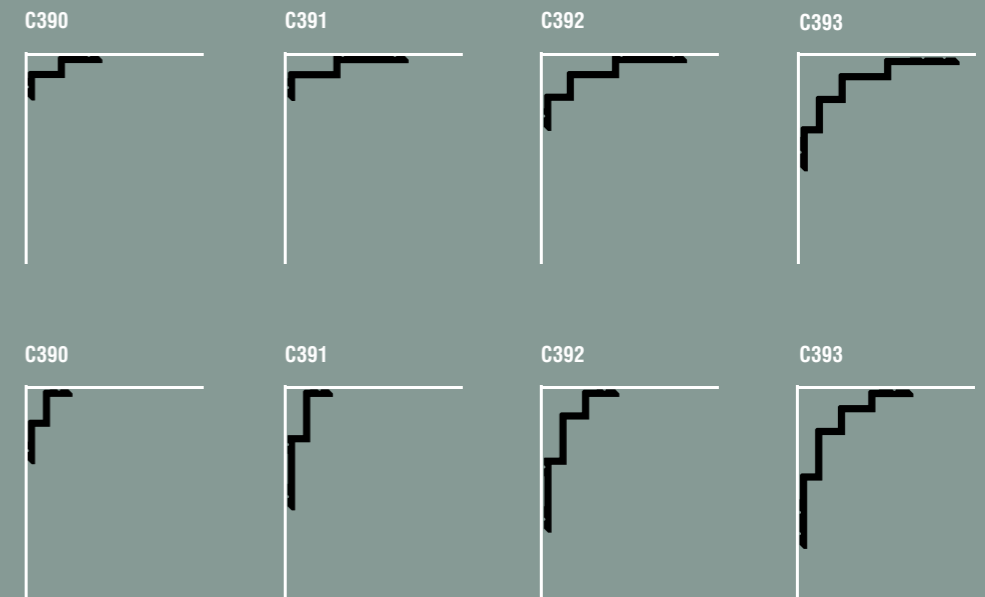

CURTAIN PROFILES
GORDIJNPROFIELEN
PROFILS RIDEAU
GARDINENLEISTEN
CORNISAS PARA CORTINAS

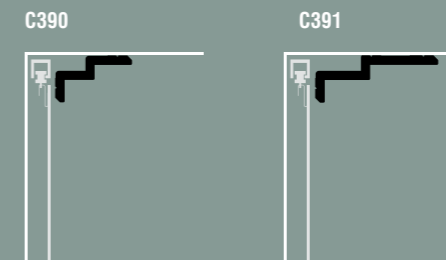

INDIRECT LIGHTING
INDIRECTE VERLICHTING
ÉCLAIRAGE INDIRECT
INDIREKTE BELEUCHTUNG
ILUMINACIÓN INDIRECTA

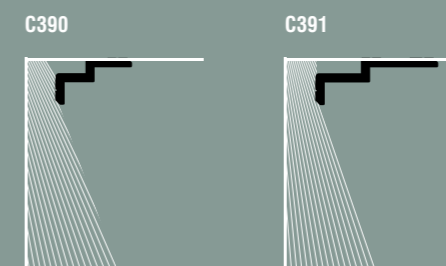



NEW FLEX

**DX162-2300 | DX162F
SQUARE**

230 x 1 x 4 cm (DX162-2300)
Duropolymer®
200 x 1 x 4 cm (DX162F)



NEW

**DX182-2300 | DX182F
CASCADE**

230 x 1,3 x 5 cm (DX182-2300)
Duropolymer®
200 x 1,3 x 5 cm (DX182F)



CX160

200 x 1,3 x 3,9 cm
Duropolymer®



CX115

200 x 3 x 2,9 cm
Duropolymer®

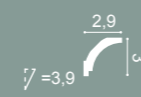

CX151

200 x 4 x 2,3 cm
Duropolymer®

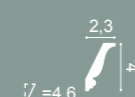

CX148 | CX148F

200 x 4,3 x 2,9 cm
Duropolymer®



**DX157-2300 | DX157F
SQUARE**

230 x 1,3 x 6,6 cm (DX157-2300)
Duropolymer®
200 x 1,3 x 6,6 cm (DX157F)



CX161

200 x 1,3 x 6,9 cm
Duropolymer®



NEW

**DX183-2300 | DX183F
CASCADE**

230 x 1,3 x 7,5 cm (DX183-2300)
Duropolymer®
200 x 1,3 x 7,5 cm (DX183F)

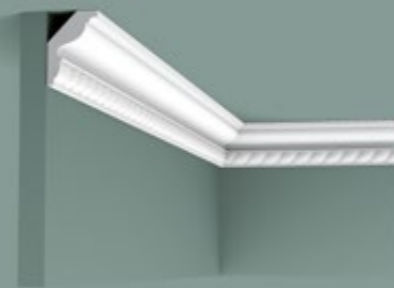

CX150

200 x 4,3 x 2,9 cm
Duropolymer®

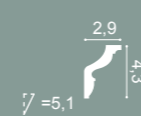

CX109 | CX109F

200 x 4,4 x 4,4 cm
Duropolymer®

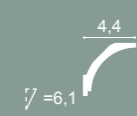

CX110 | CX110F

200 x 4,5 x 4,1 cm
Duropolymer®



NEW FLEX

**DX163-2300 | DX163F
SQUARE**

230 x 1,3 x 10,2 cm (DX163-2300)
Duropolymer®
200 x 1,3 x 10,2 cm (DX162F)



NEW

**DX184-2300 | DX184F
CASCADE**

230 x 1,3 x 11 cm (DX184-2300)
Duropolymer®
200 x 1,3 x 11 cm (DX184F)



CX132 | CX132F

200 x 2 x 2 cm
Duropolymer®

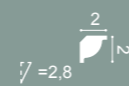

CX124 | CX124F

200 x 4,9 x 4,9 cm
Duropolymer®

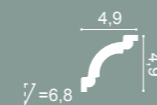

CX108

200 x 5,4 x 5,5 cm
Duropolymer®

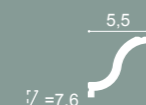

CX112

200 x 5,4 x 3,8 cm
Duropolymer®



CX133

200 x 2 x 2 cm
Duropolymer®

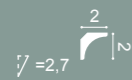

CX111

200 x 2,6 x 1,5 cm
Duropolymer®

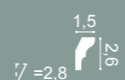

CX154

200 x 3 x 3 cm
Duropolymer®

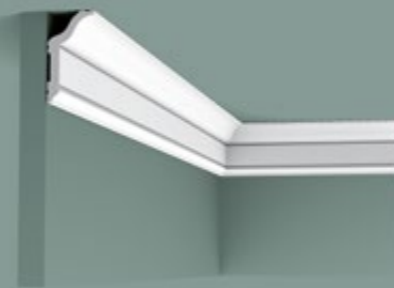

CX141

200 x 5,9 x 3,1 cm
Duropolymer®

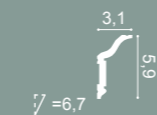

NEW

CX177

200 x 7 x 6 cm
Duropolymer®

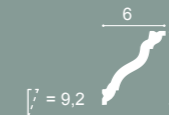

NEW

CX176

200 x 8 x 4 cm
Duropolymer®





CX100 | CX100F
200 x 6,9 x 7,1 cm
Duropolymer®
7,1
6,9
∠ = 9,7



CX101
200 x 6,9 x 7,1 cm
Duropolymer®
7,1
6,9
∠ = 9,7



CX136
200 x 6,9 x 7,1 cm
Duropolymer®
7,1
6,9
∠ = 9,7



CX123 | CX123F
200 x 8 x 8 cm
Duropolymer®
8
8
∠ = 11



CX126
200 x 8,7 x 8,7 cm
Duropolymer®
8,7
8,7
∠ = 12,2



CX127 | CX127F
200 x 9,4 x 9,4 cm
Duropolymer®
9,4
9,4
∠ = 13



CX128
200 x 9,4 x 9,4 cm
Duropolymer®
9,4
9,4
∠ = 13



CX129
200 x 9,4 x 9,4 cm
Duropolymer®
9,4
9,4
∠ = 13



CX106 | CX106F
200 x 11,8 x 11,7 cm
Duropolymer®
11,7
11,8
∠ = 16,3



CX107
200 x 11,8 x 11,7 cm
Duropolymer®
11,7
11,8
∠ = 16,3



PX164
200 x 3 x 2,4 cm
Duropolymer®
2,4
3



PB513
200 x 1,5 x 3,4 cm
Durofoam®
3,4
1,5



CB500
200 x 2,5 x 1,8 cm
Durofoam®
1,8
2,5
∠ = 3



CB530
200 x 2,7 x 1,5 cm
Durofoam®
1,5
2,7
∠ = 3,2



CB520
200 x 3,5 x 3,5 cm
Durofoam®
3,5
3,5
∠ = 5



CB510
200 x 4 x 4 cm
Durofoam®
4
4
∠ = 5,6



CB501
200 x 4,1 x 3,5 cm
Durofoam®
3,5
4,1
∠ = 5,3



CB531
200 x 4,2 x 2,6 cm
Durofoam®
2,6
4,2
∠ = 5,2



CB521
200 x 5 x 5 cm
Durofoam®
5
5
∠ = 7,1



CB502
200 x 5,9 x 4,9 cm
Durofoam®
4,9
5,9
∠ = 7,8



CB523
200 x 5,9 x 4,4 cm
Durofoam®
4,4
5,9
∠ = 7,2



CB511
200 x 6,7 x 6,7 cm
Durofoam®
6,7
6,7
∠ = 9,8



CB522
200 x 6,7 x 6,7 cm
Durofoam®
6,7
6,7
∠ = 9,7



CB503
200 x 8,2 x 9,2 cm
Durofoam®
9,2
8,2
∠ = 12,3



CB512
200 x 9,5 x 10 cm
Durofoam®
10
9,5
∠ = 13,8



Curtain Rails

GORDIJNPROFIELEN / PROFILS RIDEAU
GARDINENLEISTEN / CORNISAS PARA CORTINAS



C341 | C341F HERITAGE M
CURTAIN PROFILE
200 x 8,8 x 12,2 cm
Purotouch[®]

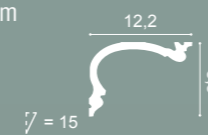

C342 HERITAGE L
CURTAIN PROFILE
200 x 14 x 19 cm
Purotouch[®]

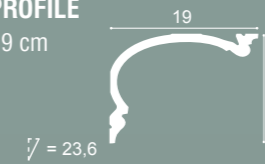

C343 HERITAGE XL
CURTAIN PROFILE
200 x 19 x 25 cm
Purotouch[®]



C390 STEPS
CURTAIN PROFILE
200 x 6 x 10 cm
Purotouch[®]
Designed by
Orio Tonini

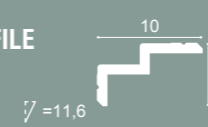

C391 STEPS
CURTAIN PROFILE
200 x 6 x 16 cm
Purotouch[®]
Designed by
Orio Tonini

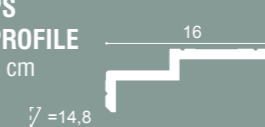

C991
CURTAIN PROFILE
200 x 11 x 14 cm
Purotouch[®]
Designed by
Ulf Moritz

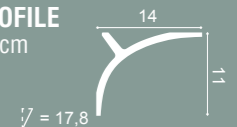

CURTAIN PROFILE // CORNICE MOULDINGS / KROONLIJSTEN / CORNICHES / ECKLEISTEN / CORNISAS



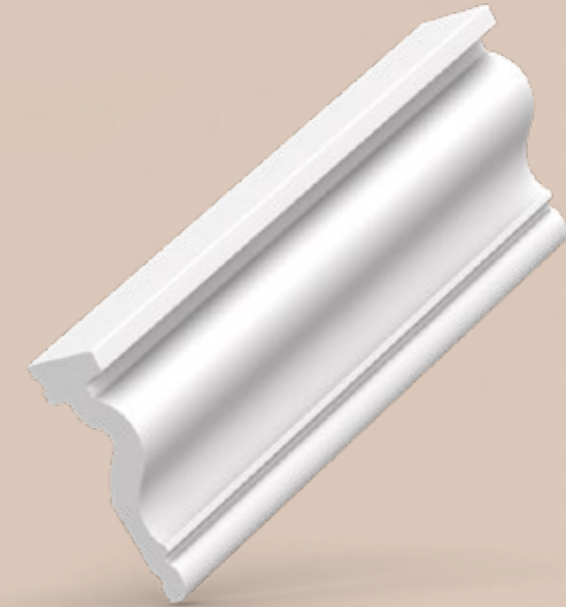

Panel Mouldings

WANDLIJSTEN / CIMAISES
WAND - UND FRIESLEISTEN / MOLDURAS

en

Make flat walls come to life using "wallscaping" with our extensive panel mould range. Create attractive panelling or frames on walls and ceilings in a jiffy. All designs are easy to install, and many are available in a flexible format for use on curved walls and ceilings.

nl

Een vlakke muur tot leven brengen. Wallscaping noemen wij dat. Met de uitgebreide keuze aan wandlijsten creëer je in een oogwenk een lambrisering of kader op muur en plafond. Bovendien zijn ze eenvoudig te plaatsen en veelal in flexibele uitvoering beschikbaar.

fr

Animer un mur uni, c'est ce que nous appelons le « wallscaping ». Le vaste choix de cimaises permet de créer en un clin d'œil un lambris ou un encadrement sur le mur ou le plafond. Elles sont en outre faciles à poser et bon nombre d'entre elles sont disponibles en version flexible.

de

Einer flachen Wand Leben einhauchen. Das nennen wir "Wallscaping". Mit Hilfe der breiten Auswahl an Wandleisten gestalten Sie im Handumdrehen eine Wandvertäfelung oder Wand- und Deckenspiegel. Darüber hinaus lassen sich die Leisten einfach anbringen und sind die auch in flexibler Ausführung verfügbar.

es

Dar vida a una pared plana: nosotros lo llamamos «wallscaping». Con nuestra extensa gama de molduras usted podrá crear paneles o marcos atractivos en sus paredes o techos en un instante. Además, son fáciles de instalar y están disponibles en una gran variedad de versiones flexibles.

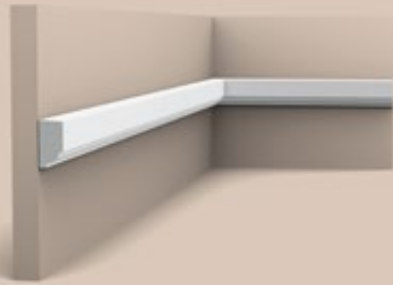

P9050 | P9050F
200 x 2,5 x 1,3 cm
Purotouch[®]

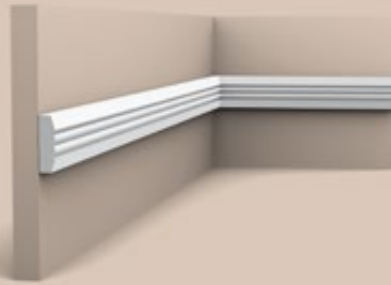

P5021 | P5021F
200 x 3,1 x 0,9 cm
Purotouch[®]

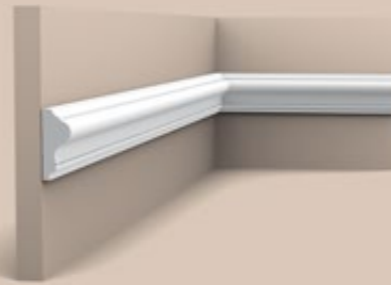

P8030 | P8030F
200 x 4,1 x 1,7 cm
Purotouch[®]

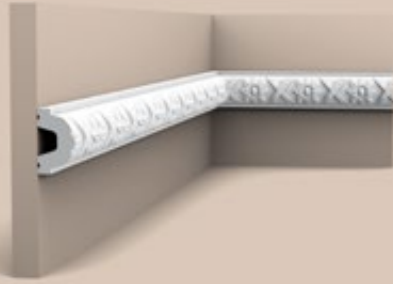

P2020 | P2020F
200 x 4,4 x 2,6 cm
Purotouch[®]

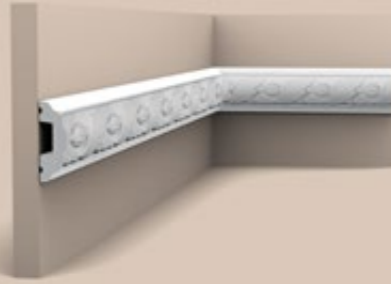

P1020 | P1020F
200 x 4,9 x 2,4 cm
Purotouch[®]

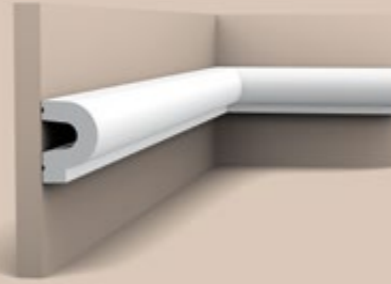

P8060 | P8060F
200 x 5 x 3,5 cm
Purotouch[®]



3 SX118 p.120

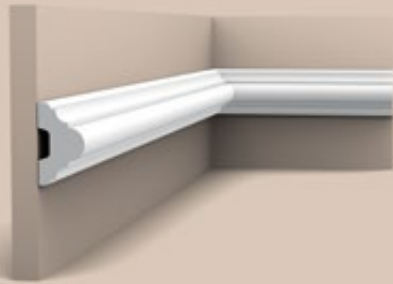

1 P4020 | P4020F
200 x 5 x 2,9 cm
Purotouch[®]

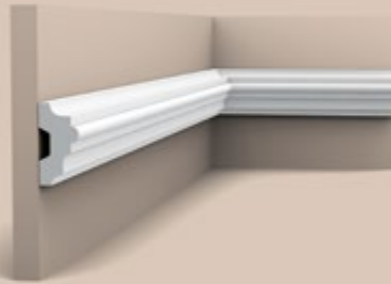

P9040 | P9040F
200 x 5 x 2,5 cm
Purotouch[®]

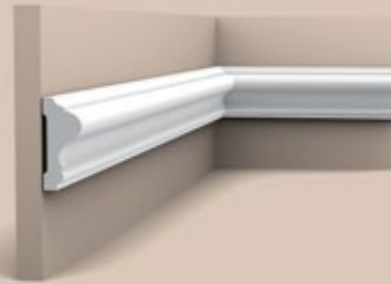

2 P8020 | P8020F
200 x 6 x 2,6 cm
Purotouch[®]

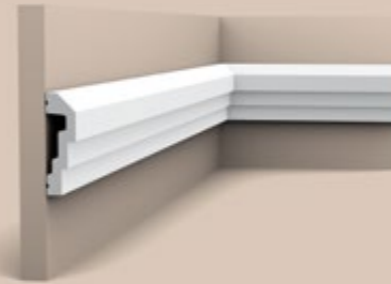

P7070 | P7070F
200 x 7,4 x 2,2 cm
Purotouch[®]

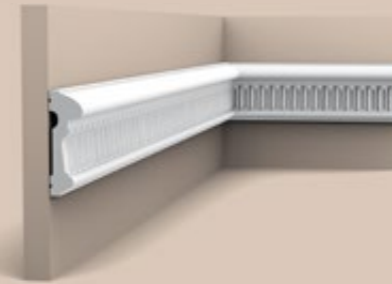

P7040 | P7040F
200 x 7,9 x 2,6 cm
Purotouch[®]

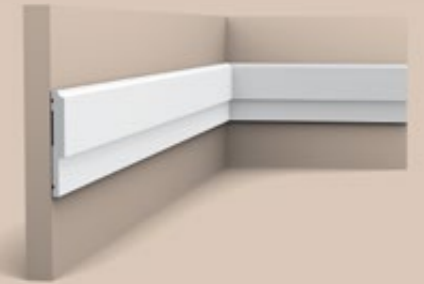

P9900 | P9900F
200 x 8 x 1 cm
Purotouch[®]

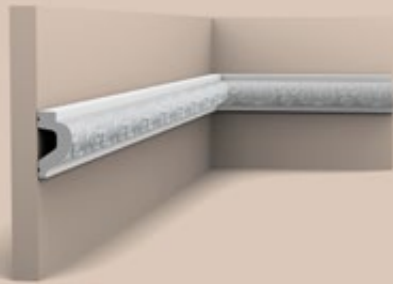

P3020 | P3020F
200 x 6,1 x 3,2 cm
Purotouch[®]

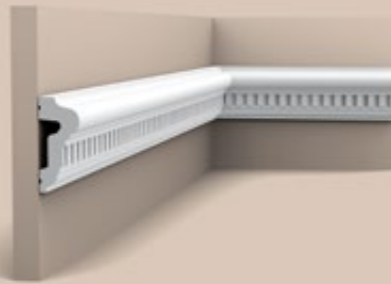

P6020 | P6020F
200 x 6,4 x 2,8 cm
Purotouch[®]

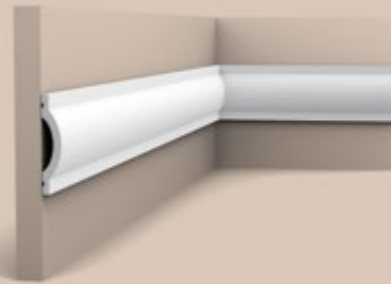

P9901 | P9901F
200 x 7 x 1,4 cm
Purotouch[®]

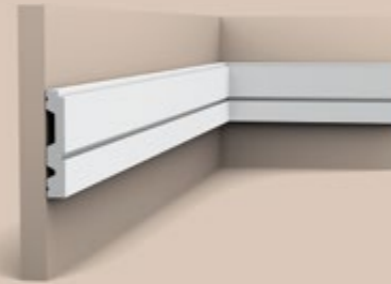

P5051
200 x 8,4 x 1,5 cm
Purotouch[®]
Designed by
Jacques Vergracht

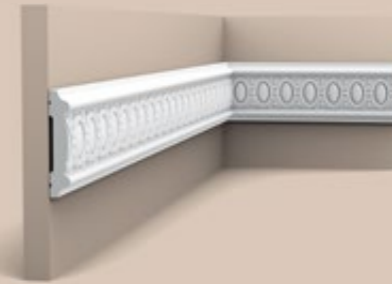

P7030 | P7030F
200 x 8,5 x 1,7 cm
Purotouch[®]



P9010 | P9010F
200 x 9,1 x 3 cm
Purotouch[®]



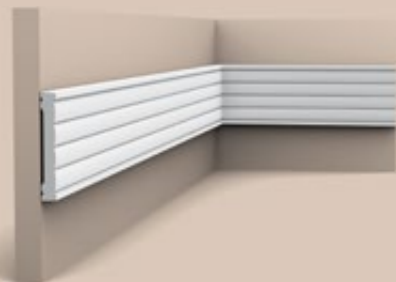

P5020 | P5020F
200 x 9,1 x 1,3 cm
Purotouch®

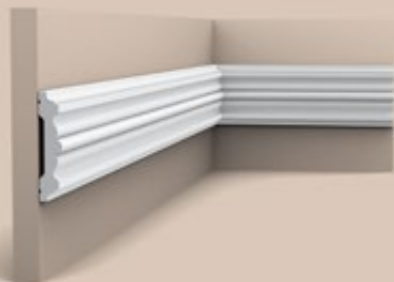

P9020 | P9020F
200 x 9,6 x 2,1 cm
Purotouch®

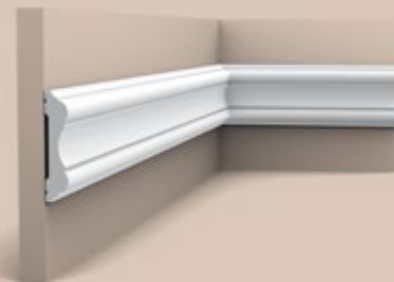

P8040 | P8040F
200 x 10,1 x 2,2 cm
Purotouch®



P7010 | P7010F
200 x 10,5 x 2 cm
Purotouch®



P7020 | P7020F
200 x 11,1 x 1,9 cm
Purotouch®

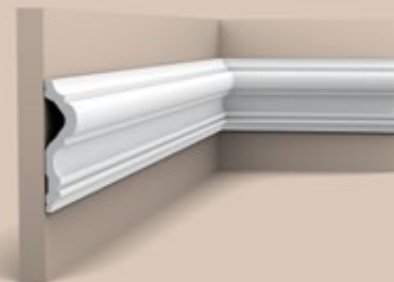

P8050 | P8050F
200 x 12 x 3 cm
Purotouch®

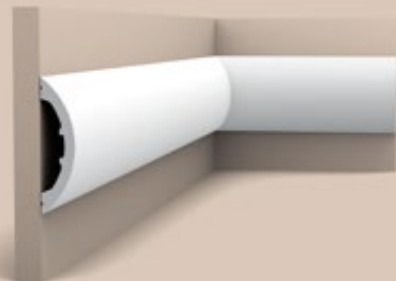

P3070 RADIUS
200 x 12,5 x 3,2 cm
Purotouch®
Designed by
Ulf Moritz

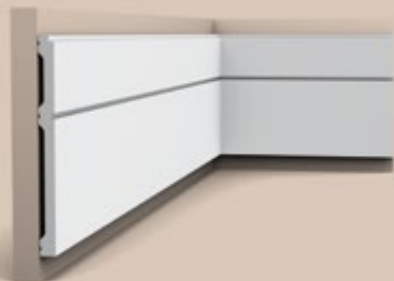

P5050
200 x 20 x 1,5 cm
Purotouch®
Designed by
Jacques Vergracht



P7080
200 x 21,8 x 2,9 cm
Purotouch®

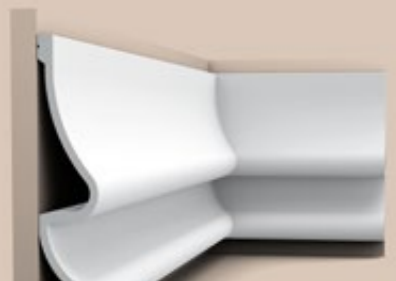

P3071 GOLF
200 x 37,2 x 7,6 cm
Purotouch®
Designed by
Ulf Moritz



- 1 DX170-2300 p.150
- 2 P8020 p.106
- 3 P4020 p.106
- 4 D330LR p.150
- 5 SX118 p.120

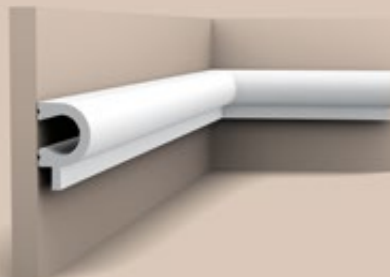

PX169 A
200 x 5,5 x 3,4 cm
Duropolymer[®]



PX147 B
200 x 16,9 x 0,9 cm
Duropolymer[®]

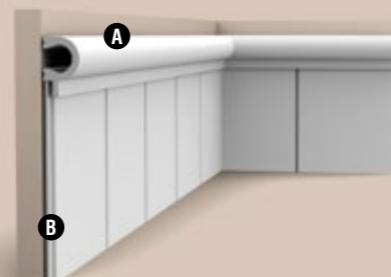

PX147 + PX169

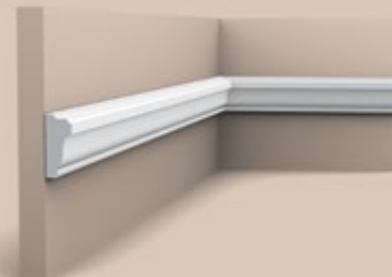

PX117
200 x 3,5 x 1,5 cm
Duropolymer[®]

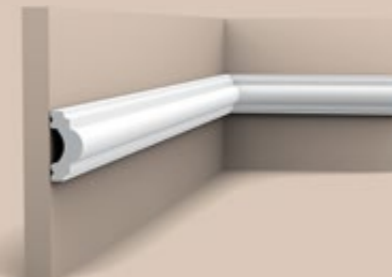

PX120 | PX120F
200 x 4 x 1,9 cm
Duropolymer[®]

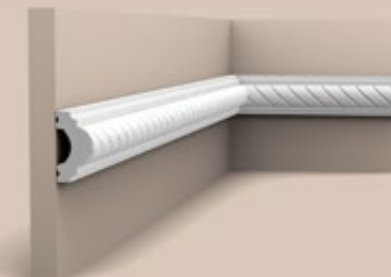

PX131
200 x 4 x 1,9 cm
Duropolymer[®]



1

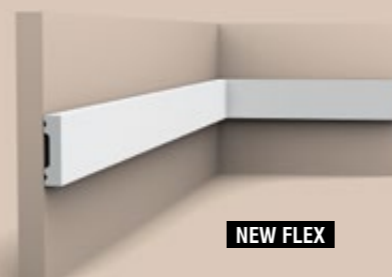

NEW FLEX

DX162-2300 | DX162F
SQUARE
230 x 4 x 1 cm (DX162-2300)
Duropolymer[®]
200 x 4 x 1 cm (DX162F)

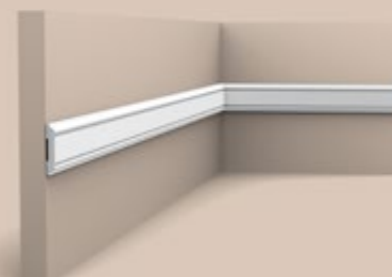

PX144 | PX144F
200 x 4,7 x 0,8 cm
Duropolymer[®]

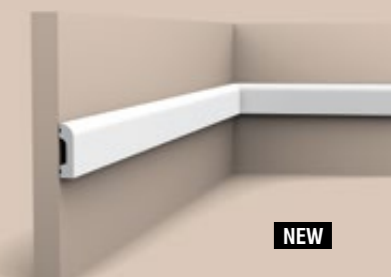

NEW

DX182-2300 | D182F
CASCADE
230 x 5 x 1,3 cm (DX182-2300)
200 x 5 x 1,3 cm (DX182F)
Duropolymer[®]

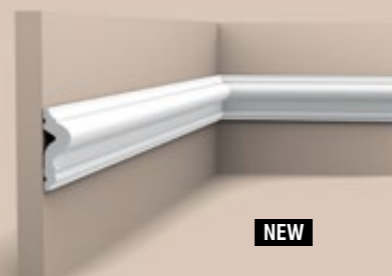

NEW

1 PX175 | PX175F
200 x 5 x 1,7 cm
Duropolymer[®]

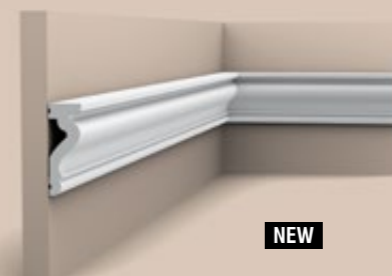

NEW

DX174-2300 | DX174F
230 x 6 x 2,2 cm (DX174-2300)
Duropolymer[®]
200 x 6 x 2,2 cm (DX174F)

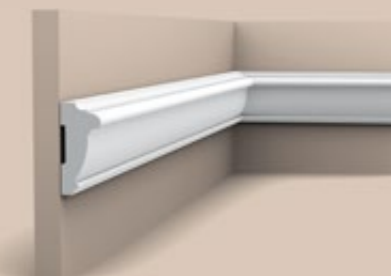

PX113
200 x 6 x 2,7 cm
Duropolymer[®]

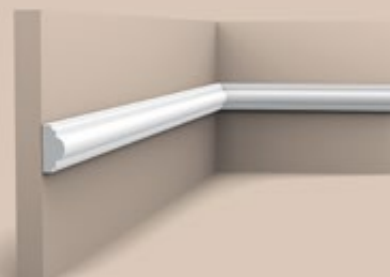

PX103 | PX103F
200 x 2,5 x 1,2 cm
Duropolymer[®]

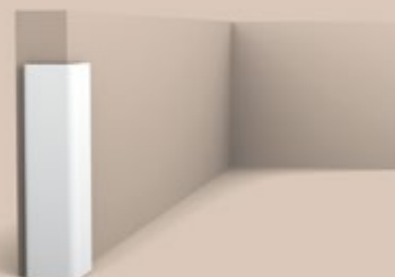

CX134
200 x 3 x 3 cm
Duropolymer[®]

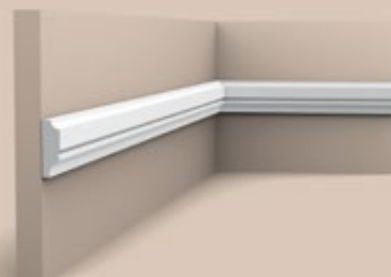

PX116
200 x 3,1 x 1 cm
Duropolymer[®]



PX114
200 x 6 x 2,7 cm
Duropolymer[®]

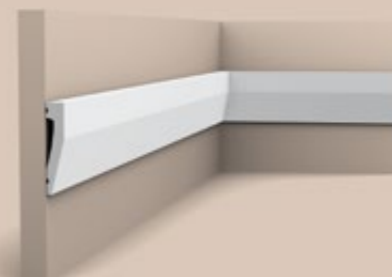

DX159-2300
230 x 6 x 1,2 cm
Duropolymer[®]

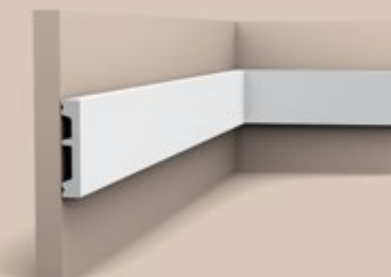

DX157-2300 | DX157F
SQUARE
230 x 6,6 x 1,3 cm (DX157-2300)
Duropolymer[®]
200 x 6,6 x 1,3 cm (DX157F)



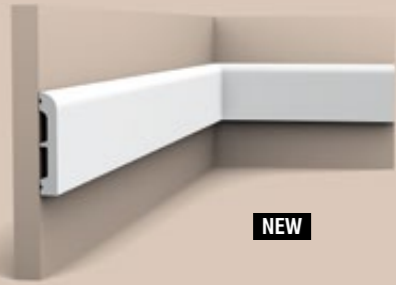

NEW

**DX183-2300 | DX183F
CASCADE**
230 x 7,5 x 1,3 cm (DX183-2300)
Duopolymer®
200 x 7,5 x 1,3 cm (DX183F)

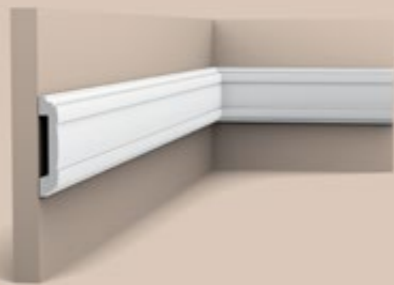

PX102
200 x 7,9 x 1,6 cm
Duopolymer®

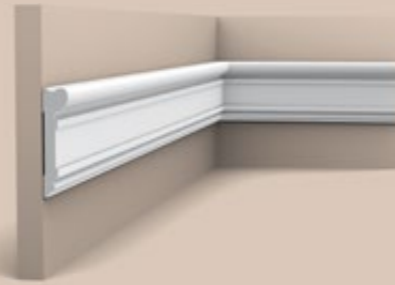

DX119-2300
230 x 9,2 x 2,2 cm
Duopolymer®

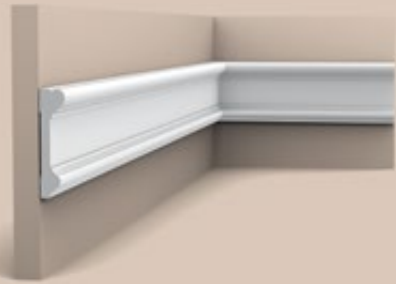

DX121-2300
230 x 9,4 x 2,3 cm
Duopolymer®

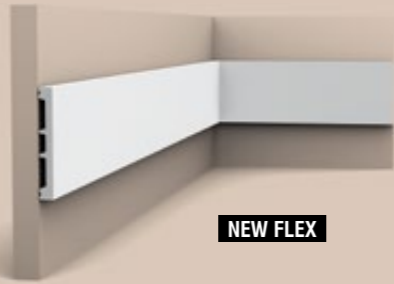
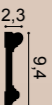

NEW FLEX

**DX163-2300 | DX163F
SQUARE**
230 x 10,2 x 1,3 cm (DX163-2300)
Duopolymer®
200 x 10,2 x 1,3 cm (DX163F)

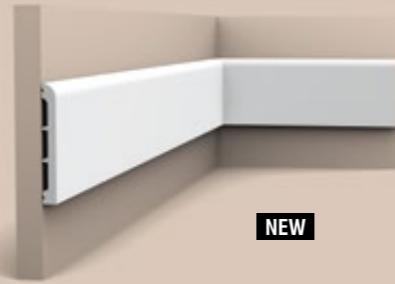

NEW

**DX184-2300
CASCADE**
230 x 11 x 1,3 cm (DX184-2300)
Duopolymer®
200 x 11 x 1,3 cm (DX184F)



DX170-2300
230 x 11,9 x 3,2 cm
Duopolymer®

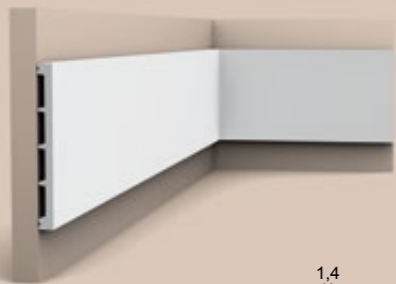

**DX168-2300
SQUARE**
230 x 15,1 x 1,4 cm
Duopolymer®

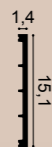

- 1 P3020 p.106
- 2 P8020 p.106
- 3 P3020A

- 4 P8050 p.108
- 5 SX118 p.120
- 6 P8040 p.108



P5020B
9 x 9 x 1,3 cm
Purotouch®



P101A + P1020
24,5 x 24,5 x 2,4 cm
Purotouch®



P201A + P2020 + P21
19,5 x 19,5 x 2,6 cm
Purotouch®



P801C + P8020
19,8 x 11 x 2,6 cm
Purotouch®



P4020A + P4020
16,4 x 9,1 x 2,9 cm
Purotouch®



P3020A + P3020
42,5 x 42,5 x 4 cm
Purotouch®



P20 + P101A
Ø 6,1 - 0,8 cm
Duopolymer®



P21 + P201A
6,7 x 6,7 x 0,9 cm
Duopolymer®



PX103A + PX103
19 x 3,5 x 1,2 cm
Duopolymer®



P8030D + P8030
13,2 x 13,2 x 1,7 cm
Duopolymer®



P8030C + P8030
19 x 8,6 x 1,7 cm
Duopolymer®



PX120A + PX120
19 x 8,8 x 2 cm
Duopolymer®

Skirting

PLINTEN / PLINTHES
SOCKELLEISTEN / ZÓCALOS



en

All skirting boards are made from Duropolymer®, an impact- and water-resistant polymer mix that is fully recyclable. Cables can be hidden easily, and the flexible versions allow curved walls to be finished elegantly. The skirting boards are pre-primed for easy painting.

nl

Alle plinten bestaan uit Duropolymer®, een schok- en waterbestendige polymereemix die 100% recycleerbaar is. Kabels kun je makkelijk verbergen en de flexibele varianten laten toe om gebogen wanden elegant af te werken. De plinten zijn bovendien van een grondlaag voorzien en makkelijk overschilderbaar.

fr

Toutes les plinthes sont en Duropolymer®, un mélange polymère résistant à l'eau et aux impacts qui est 100 % recyclable. Elles permettent d'aisément dissimuler les câbles, et les variantes flexibles sont idéales pour une finition élégante de murs cintrés. Par ailleurs, les plinthes sont livrées avec une couche de peinture primaire et peuvent facilement être mises en peinture.

de

Alle Sockelleisten bestehen aus Duropolymer®, einer schlag- und wasserfesten Polymermischung, die zu 100 % recycelbar ist. Kabel können ganz einfach verdeckt verlegt werden und mit den flexiblen Ausführungen lassen sich auch gekrümmte Wände elegant verschönern. Die Sockelleisten sind werkseitig grundiert und lassen sich farblich individuell und einfach beschichten.

es

Todos los zócalos están fabricados con Duropolymer®, una mezcla de polímeros totalmente reciclable, resistente al agua y a los golpes. Los cables pueden esconderse fácilmente y las versiones flexibles permiten dar un acabado elegante a las paredes curvas. Los zócalos se entregan con una imprimación de fábrica listos para ser pintados de una manera fácil.

3 SKIRTING FAMILIES

CHOOSE YOUR STYLE. GET CREATIVE.

nl

3 families plinten.
Kies je stijl. Wees creatief.

fr

3 familles de
plinthes.
Choisissez votre style.
Faites preuve de créativité.

de

3 Sockelleisten-Familien.
Wählen Sie Ihren Stil.
Seien Sie kreativ.

es

3 familias de zócalos.
Elija su estilo. Sea
creativo.

SQUARE



CASCADE



CONTOUR



SMALL

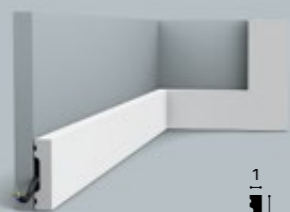

DX162-2300 | DX162F

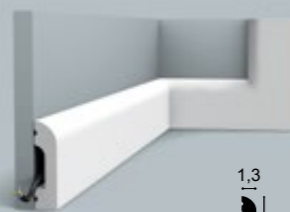

DX182-2300 | DX182F

NEW



SX165 | SX165F



MEDIUM

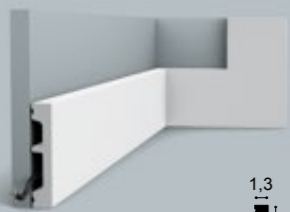

DX157-2300 | DX157F

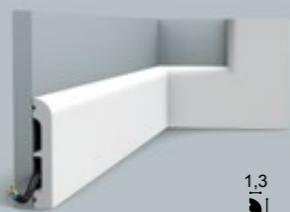

DX183-2300 | DX183F

NEW



SX173 | SX173F

NEW



BIG

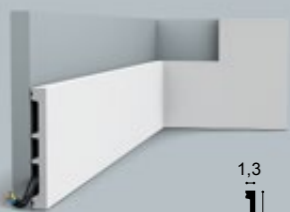

DX163-2300 | DX163F

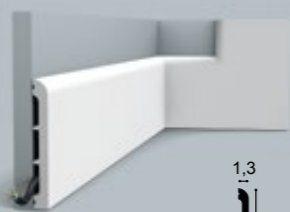

DX184-2300 | DX184F

NEW



SX118 | SX118F



COVER



SX171

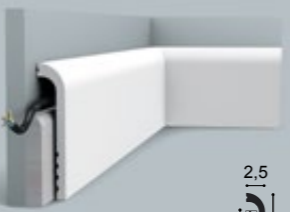
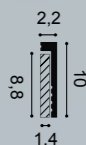

SX185

NEW

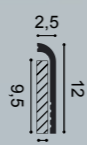

SX186

NEW



ADVANTAGES

VOORDELEN / AVANTAGES / VORTEILE / VENTAJAS



PAINTABLE

Overschilderbaar | Peut être peint
Überstreichbar | Fácil de pintar



WATER RESISTANT

Waterbestendig | Résistantes à l'eau
Wasserfest | Resistente al agua



SHOCK RESISTANT

Schokbestendig | Résistantes au chocs
Stoßfest | Resistente a golpes

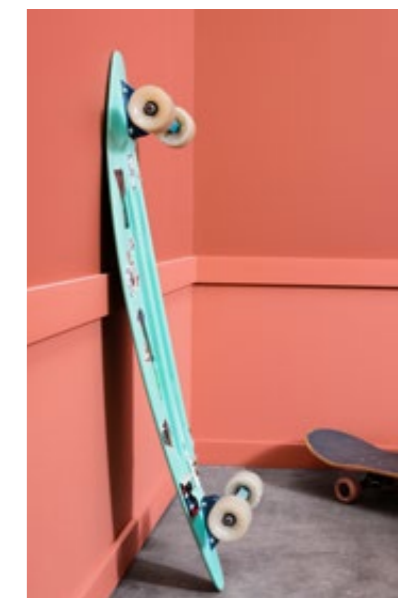
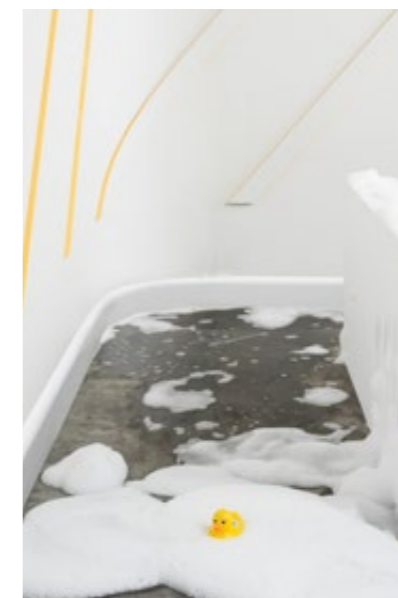
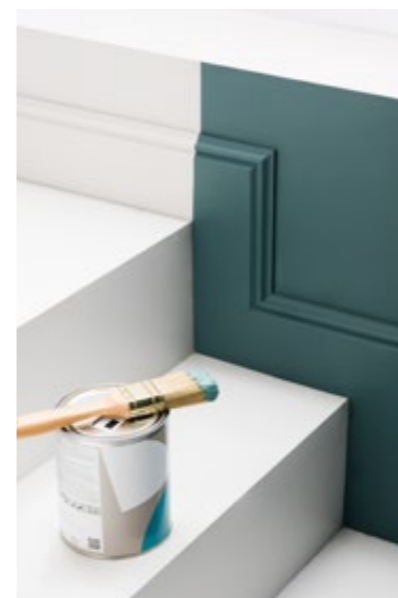

FLEXIBLE

Flexibel | Flexible



MULTIFUNCTIONAL

Multifunctioneel | Multifonctionnel
Multifunktional | Multifuncional

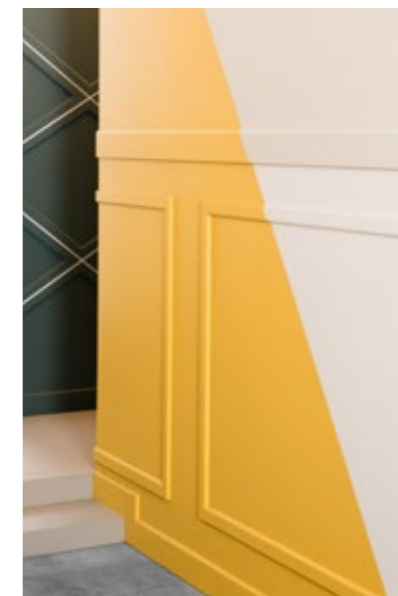

COVER SKIRTING

Overzetplint | Surplinthe
Abdeck-Sockelleiste
Zócalo superpuesto



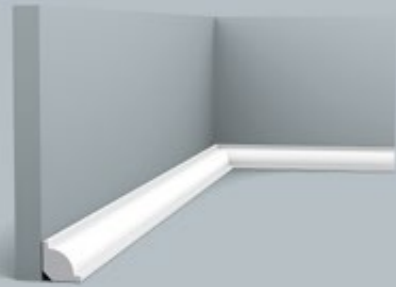

CX132 | CX132F
200 x 2 x 2 cm
Duropolymer[®]

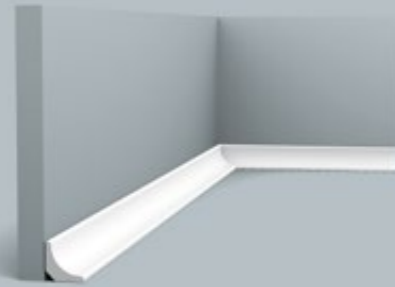

CX133
200 x 2 x 2 cm
Duropolymer[®]

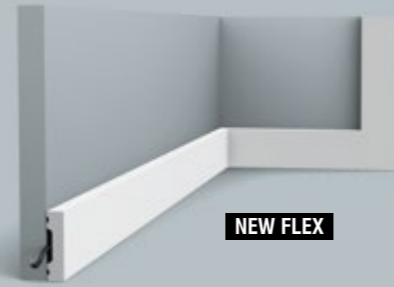

NEW FLEX
DX162-2300 | DX162F
SQUARE
230 x 4 x 1 cm (DX162-2300)
Duropolymer[®]
200 x 4 x 1 cm (DX162F)

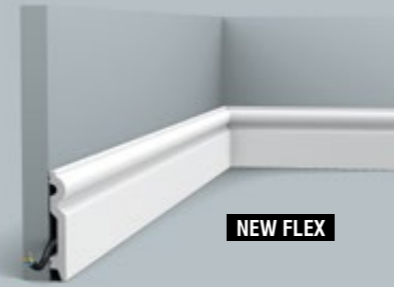

NEW FLEX
SX137 | SX137F
200 x 9,9 x 1,5 cm
Duropolymer[®]



SX171
SQUARE
200 x 10 x 2,2 cm
Duropolymer[®]

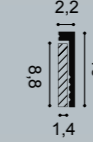

NEW
SX173 | SX173F
CONTOUR
200 x 10 x 1,6 cm
Duropolymer[®]

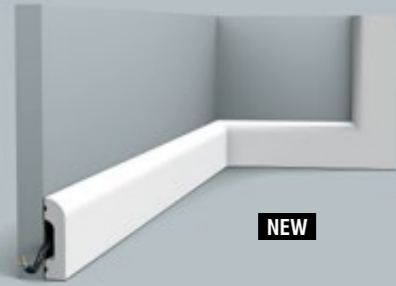

NEW
DX182-2300 | DX182F
CASCADE
230 x 5 x 1,3 cm (DX182-2300)
Duropolymer[®]
200 x 5 x 1,3 cm (DX182F)

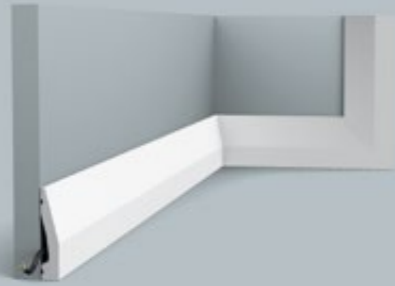

DX159-2300
230 x 6 x 1,2 cm
Duropolymer[®]

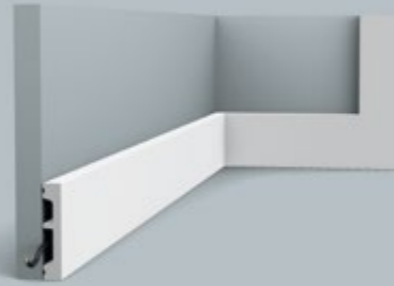

DX157-2300 | DX157F
SQUARE
230 x 6,6 x 1,3 cm (DX157-2300)
Duropolymer[®]
200 x 6,6 x 1,3 cm (DX157F)

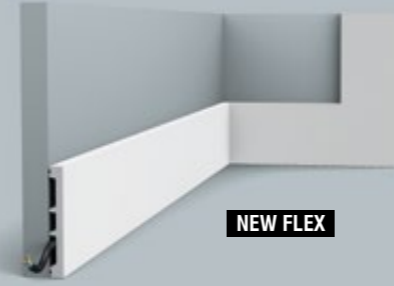

NEW FLEX
DX163-2300 | DX163F
SQUARE
230 x 10,2 x 1,3 cm (DX163-2300)
Duropolymer[®]
200 x 10,2 x 1,3 cm (DX162F)

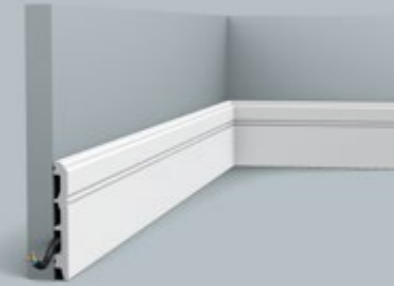

SX105 | SX105F
200 x 10,8 x 1,3 cm
Duropolymer[®]



SX155 | SX155F
200 x 10,8 x 2,5 cm
Duropolymer[®]

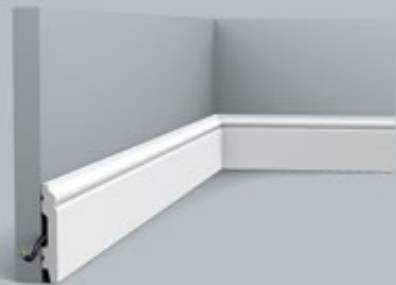

SX165 | SX165F
CONTOUR
200 x 6,9 x 1,1 cm
Duropolymer[®]

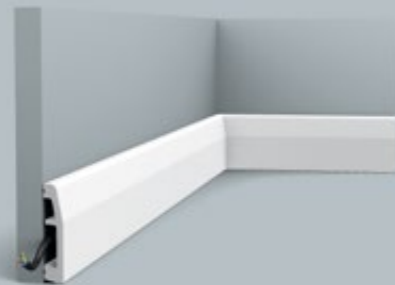

SX125
200 x 6,9 x 1,4 cm
Duropolymer[®]

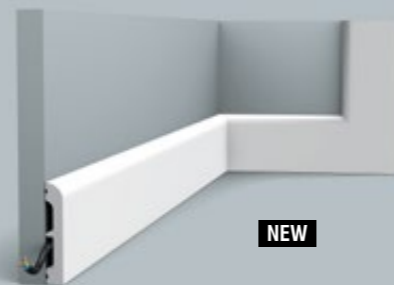

NEW
DX183-2300 | DX183F
CASCADE
230 x 7,5 x 1,3 cm (DX183-2300)
Duropolymer[®]
200 x 7,5 x 1,3 cm (DX183F)

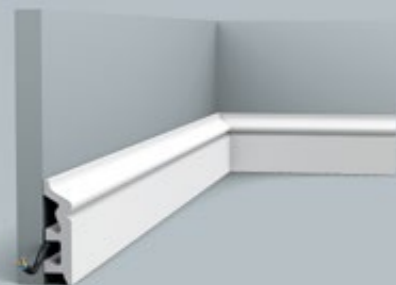

SX122
200 x 7,9 x 2,2 cm
Duropolymer[®]

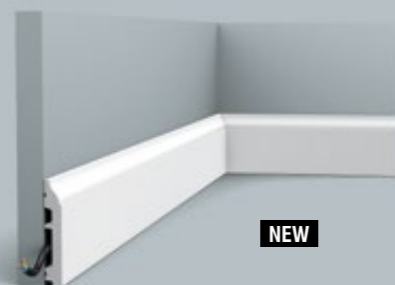

NEW
SX172 | SX172F
200 x 8,5 x 1,4 cm
Duropolymer[®]

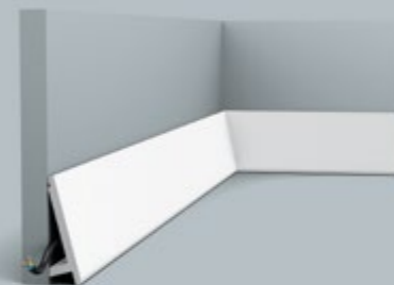

SX179 | SX179F DIAGONAL
200 x 9,7 x 2,9 cm
Duropolymer[®]
Designed by
Orio Tonini

α = 9,8

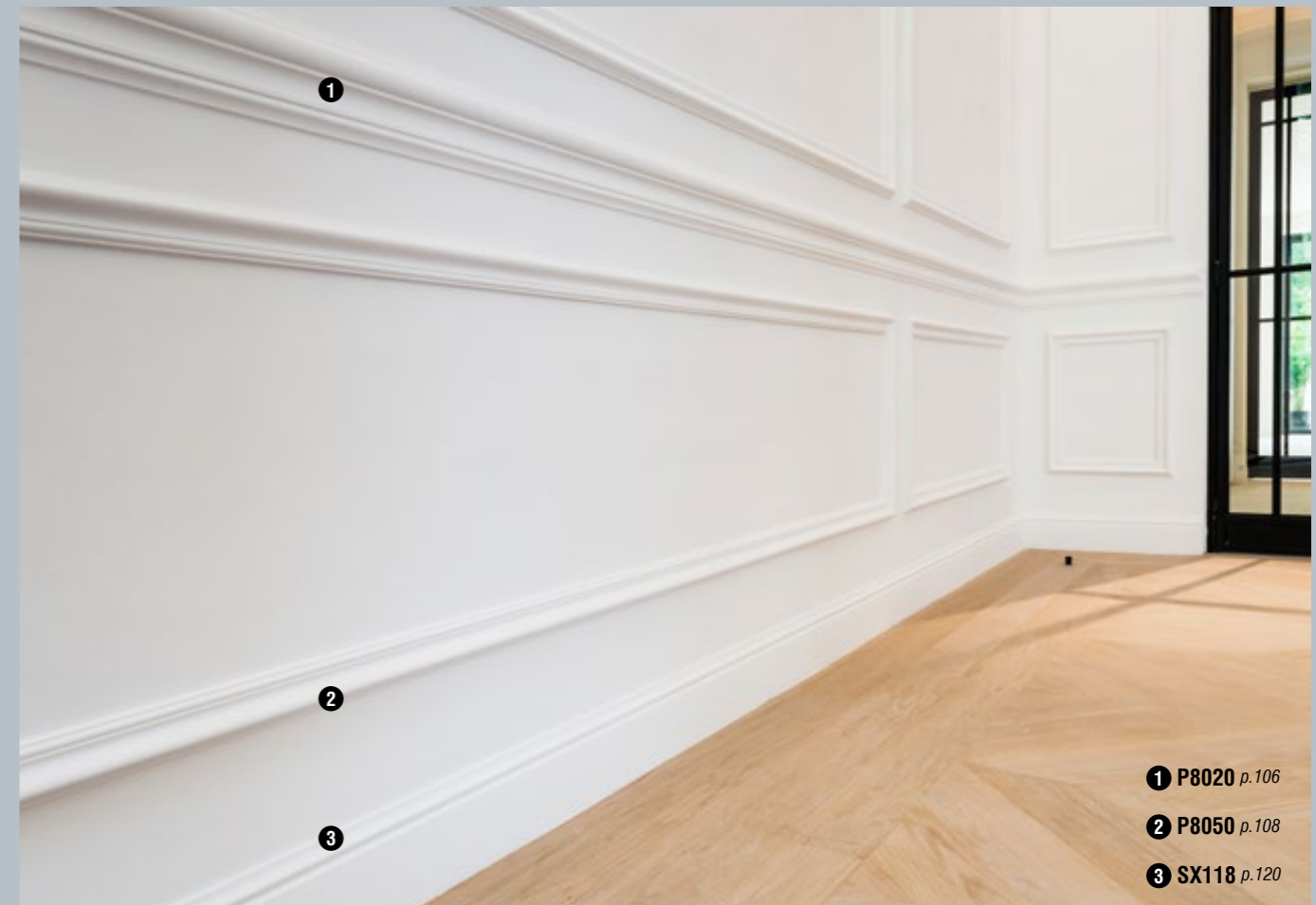

- 1 P8020 p.106
- 2 P8050 p.108
- 3 SX118 p.120

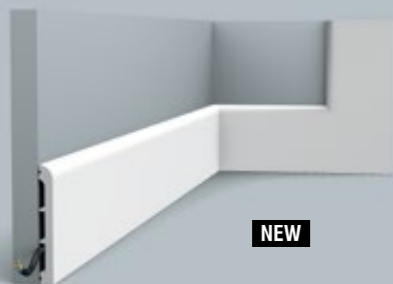

NEW

DX184-2300 | DX184F
CASCADE
230 x 11 x 1,3 cm (DX184-2300)
Duopolymer[®]
200 x 11 x 1,3 cm (DX184F)



1 SX180 | SX180F
HIGH LINE
200 x 12 x 1,6 cm
Duopolymer[®]

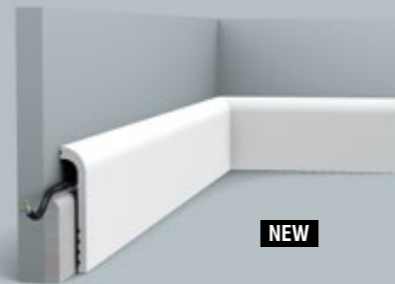

NEW

SX185
CASCADE
200 x 12 x 2,5 cm
Duopolymer[®]

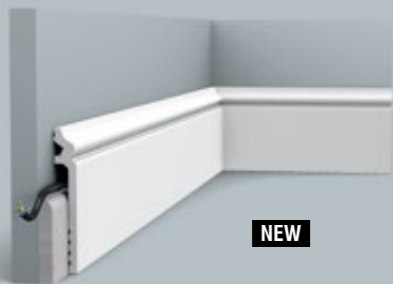
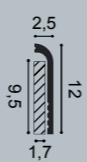

NEW

SX186
CONTOUR
200 x 13,8 x 2 cm
Duopolymer[®]

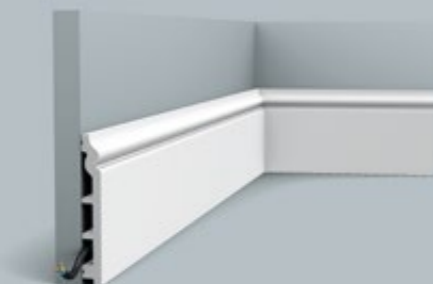

SX118 | SX118F
CONTOUR
200 x 13,8 x 1,8 cm
Duopolymer[®]

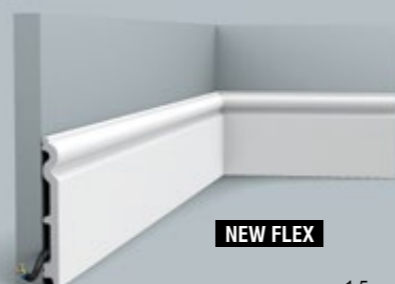

NEW FLEX

SX138 | SX138F
200 x 13,8 x 1,5 cm
Duopolymer[®]



NEW FLEX

SX104 | SX104F
200 x 14,8 x 1,7 cm
Duopolymer[®]

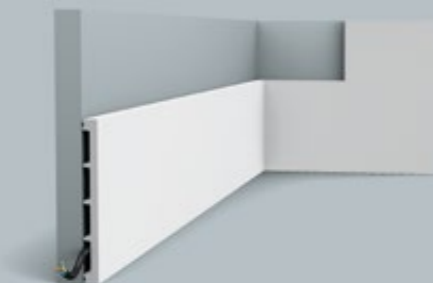

DX168-2300
SQUARE
230 x 15,1 x 1,4 cm
Duopolymer[®]

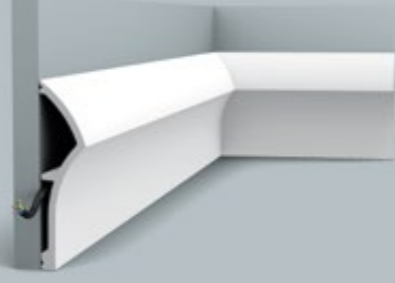
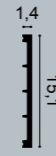

SX167 DUNE
200 x 17,3 x 4,3 cm
Duopolymer[®]
Designed by Ulf Moritz

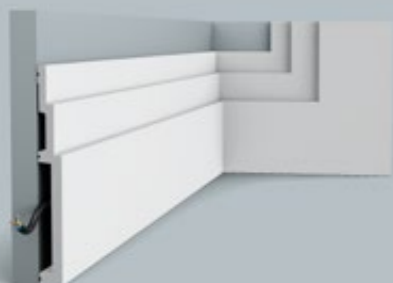

SX181 HIGH LINE
200 x 20 x 2,2 cm
Duopolymer[®]



SX156 HIGH HEELS
200 x 20,2 x 1,6 cm
Duopolymer[®]
Designed by
Xavier Donck



Cover Skirting

OVERZETPLINTEN / SURPLINTHES
ABDECK-SOCKELLEISTEN / CUBRE RODAPIÉ



SX171 SQUARE
200 x 10 x 2,2 cm
Duopolymer[®]

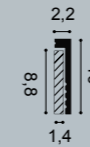

2 SX185 CASCADE
200 x 12 x 2,5 cm
Duopolymer[®]

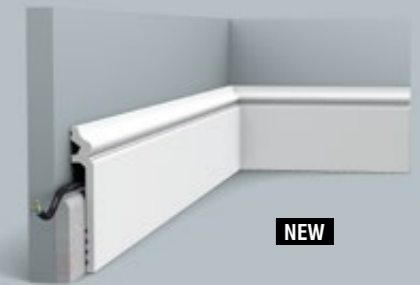
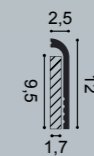

SX186 CONTOUR
200 x 13,8 x 2 cm
Duopolymer[®]

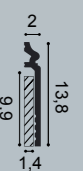

PAINTABLE
Overschilderbaar
Peut être peint
Überstreichbar
Fácil de pintar

WATER RESISTANT
Waterbestendig
Résistantes à l'eau
Wasserfest
Resistente al agua

IDEAL FOR RENOVATIONS
Ideaal voor renovatie
Idéal pour des rénovations
Ideal für die Renovierung
Ideal para renovaciones



3 PX175 p.111



1

1 SX118 p.120

Multifunctional

MULTIFUNCTIONEEL | MULTIFONCTIONNEL
MULTIFUNKTIONAL | MULTIFUNCIONAL

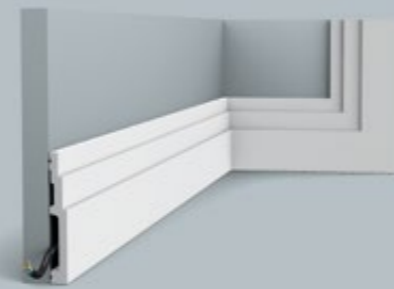

**SX180 | SX180F
HIGH LINE**
200 x 12 x 1,6 cm
Duropolymer®



DX168-2300 SQUARE
230 x 15,1 x 1,4 cm
Duropolymer®

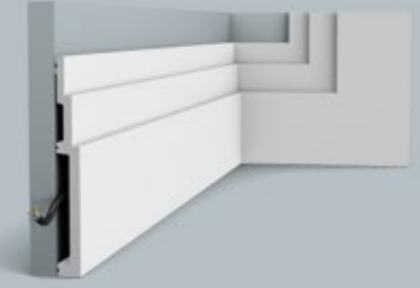

SX181 HIGH LINE
200 x 20 x 2,2 cm
Duropolymer®

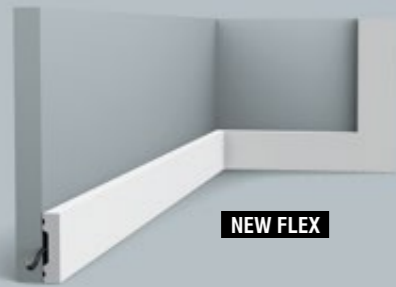

**DX162-2300 | DX162F
SQUARE**
230 x 4 x 1 cm (DX162-2300)
Duropolymer®
200 x 4 x 1 cm (DX162F)

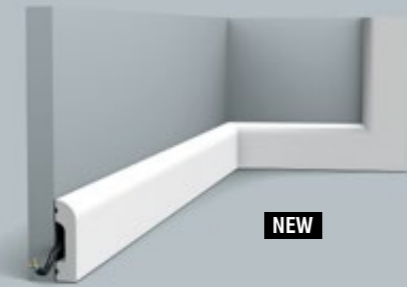

**1 DX182-2300 | DX182F
CASCADE**
230 x 5 x 1,3 cm (DX182-2300)
Duropolymer®
200 x 5 x 1,3 cm (DX182F)

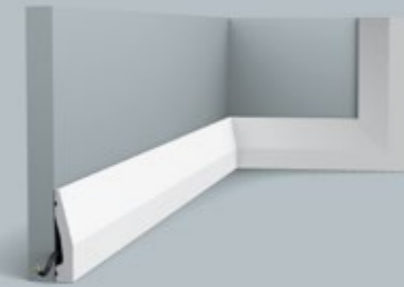

DX159-2300
230 x 6 x 1,2 cm
Duropolymer®

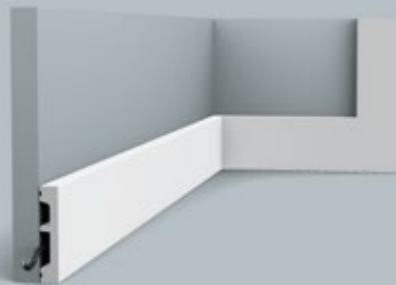

**DX157-2300 | DX157F
SQUARE**
230 x 6,6 x 1,3 cm (DX157-2300)
Duropolymer®
200 x 6,6 x 1,3 cm (DX157F)

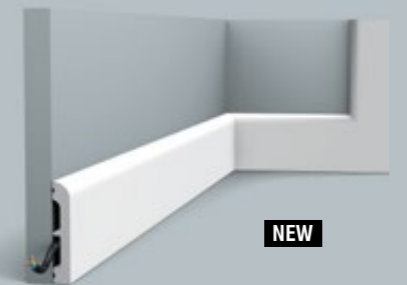

**DX183-2300 | DX183F
CASCADE**
230 x 7,5 x 1,3 cm (DX183-2300)
Duropolymer®
200 x 7,5 x 1,3 cm (DX183F)

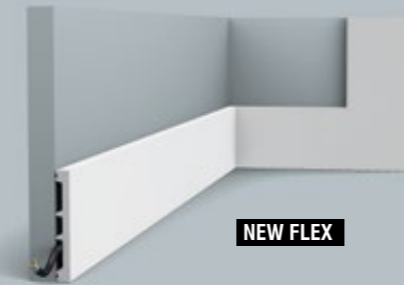

**DX163-2300 | DX163F
SQUARE**
230 x 10,2 x 1,3 cm (DX163-2300)
Duropolymer®
200 x 10,2 x 1,3 cm (DX162F)

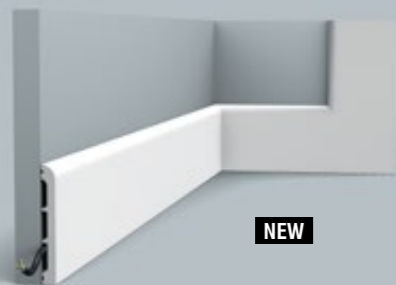
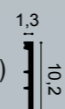

**2 DX184-2300 | DX184F
CASCADE**
230 x 11 x 1,3 cm (DX184-2300)
Duropolymer®
200 x 11 x 1,3 cm (DX184F)

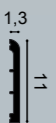

nl

Profielen met oneindig veel mogelijkheden. Eén en hetzelfde profiel kan zowel als wand-, kroonlijst, deuromlijsting of plint gebruikt worden.

en

Profiles with endless possibilities. One and the same element can be used as panel moulding, cornice moulding, door surround and as skirting board.

fr

Des profils avec des possibilités illimitées. Un même profil peut être utilisé comme décoration murale: comme encadrement de porte, corniche, cimaise ou comme plinthe.

de

Profile mit unzähligen Möglichkeiten. Das Gleiche Element kann als Wandleiste, Eckleiste, Türumrandung oder Sockelleiste verwendet werden.

es

Molduras con un sinfín de posibilidades. El mismo y único elemento se puede utilizar como moldura, cornisa, marco para puertas o como zócalo.



Indirect Lighting

INDIRECTE VERLICHTING / ÉCLAIRAGE INDIRECT
INDIREKTE BELEUCHTUNG / ILUMINACIÓN INDIRECTA

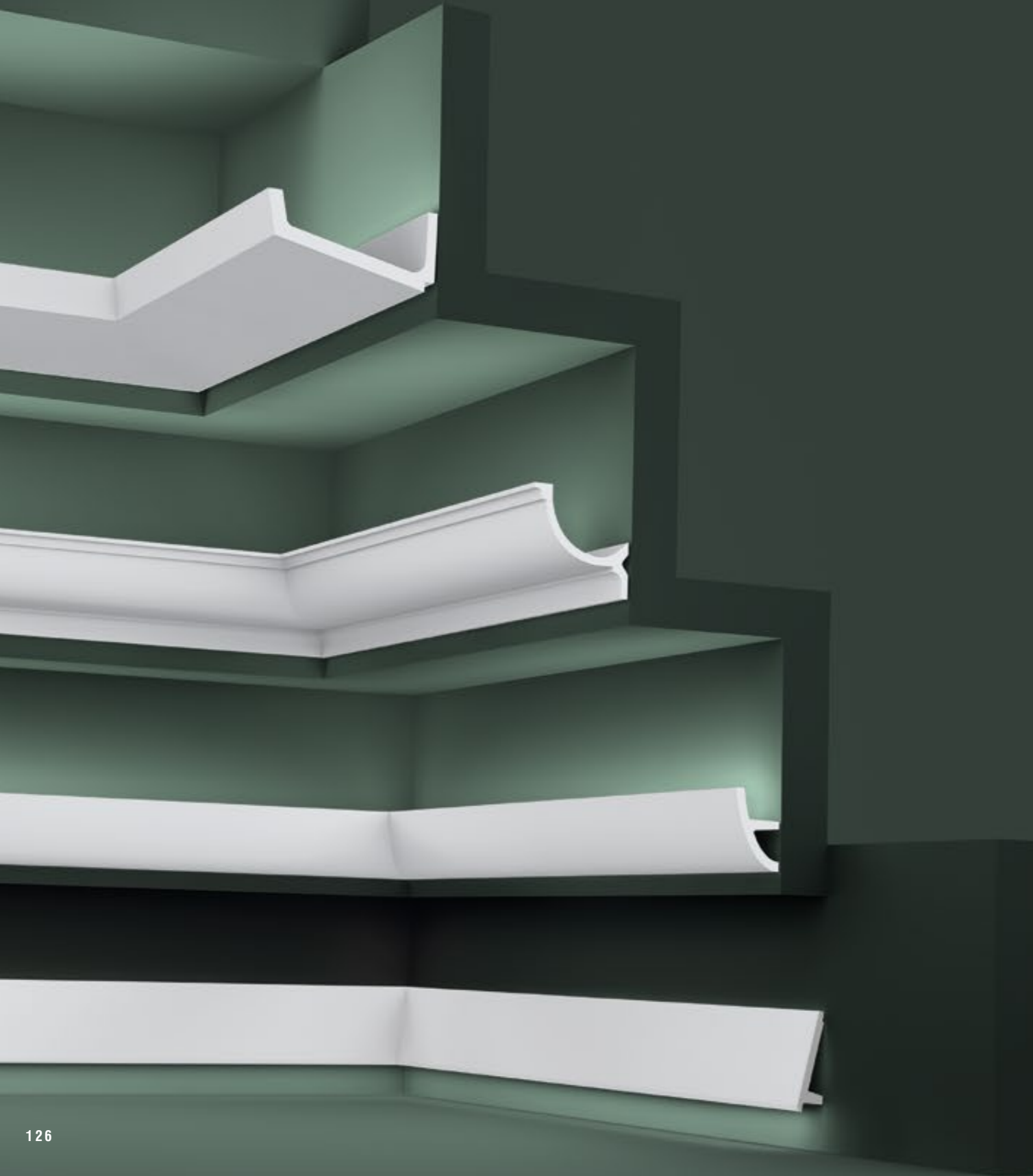

en

Indirect lighting imparts a warm atmosphere and creates an extra spatial effect. Whether tautly linear or diffuse, as uplight or downlight, one thing is certain: it enhances the architecture. What's more, the compact LED lighting ensures an energy-efficient and durable solution.

nl

Indirecte verlichting is een echte sfeermaker en creëert een extra ruimtelijk effect. Van lineair strak tot organisch, als up- of downlighter, één ding is zeker: ze versterkt de architectuur. Dankzij de compacte LED-verlichting heb je bovendien een energiezuinige oplossing en is een lange levensduur gegarandeerd.

fr

Incontournable pour l'ambiance, l'éclairage indirect crée une illusion d'espace supplémentaire. Qu'il soit linéaire ou organique, à luminosité vers le bas ou vers le haut, l'éclairage indirect souligne indubitablement l'architecture. Grâce à l'éclairage LED compact, vous disposez en outre d'une solution économique dont la longévité est garantie.

de

Indirekte Beleuchtung sorgt für eine besondere Atmosphäre und schafft einen zusätzlichen räumlichen Effekt. Von linear bis organisch, mit auf- oder abwärts strahlendem Licht: der gesamte Raum gewinnt durch das Spiel von Licht und Schatten. Und Dank der kompakten LED-Beleuchtung sind eine hohe Energieeffizienz und eine lange Lebensdauer garantiert. Eines ist in jedem Fall sicher: Beleuchtung unterstreicht die Architektur, Farben und Oberflächenstrukturen.

es

La iluminación indirecta aporta una atmósfera cálida y crea un efecto de amplitud espacial. Ya sea una iluminación rectilínea o difusa, desde arriba o desde abajo, una cosa queda clara: realiza la arquitectura del espacio interior. Además, la iluminación de los LED compactos garantiza una solución duradera y energéticamente eficiente.

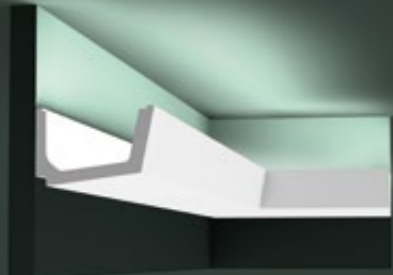

C357 STRAIGHT
200 x 7,1 x 11 cm
Purotouch®
Designed by Jacques Vergracht
∠ = 12,6

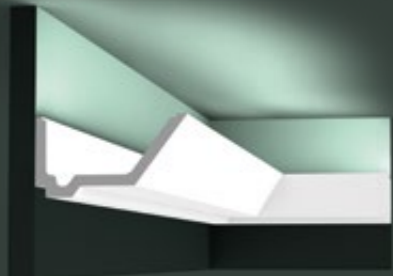

C358 RAIL
200 x 7,3 x 14 cm
Purotouch®
Designed by Jacques Vergracht
∠ = 15,3

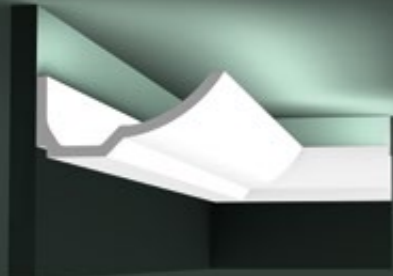

C351 BOAT
200 x 7,4 x 17,3 cm
Purotouch®
Designed by Jacques Vergracht
∠ = 19

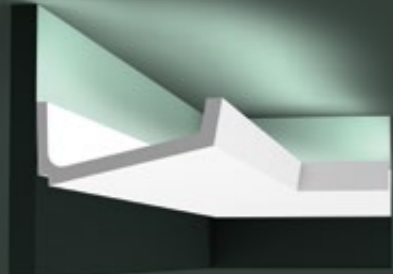

C352 FLAT
200 x 7,6 x 17,1 cm
Purotouch®
Designed by Jacques Vergracht
∠ = 18,1

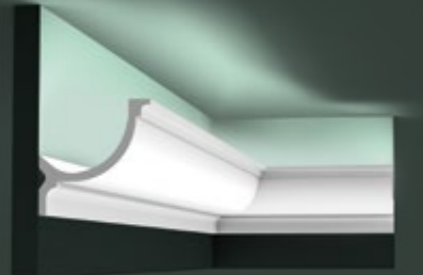
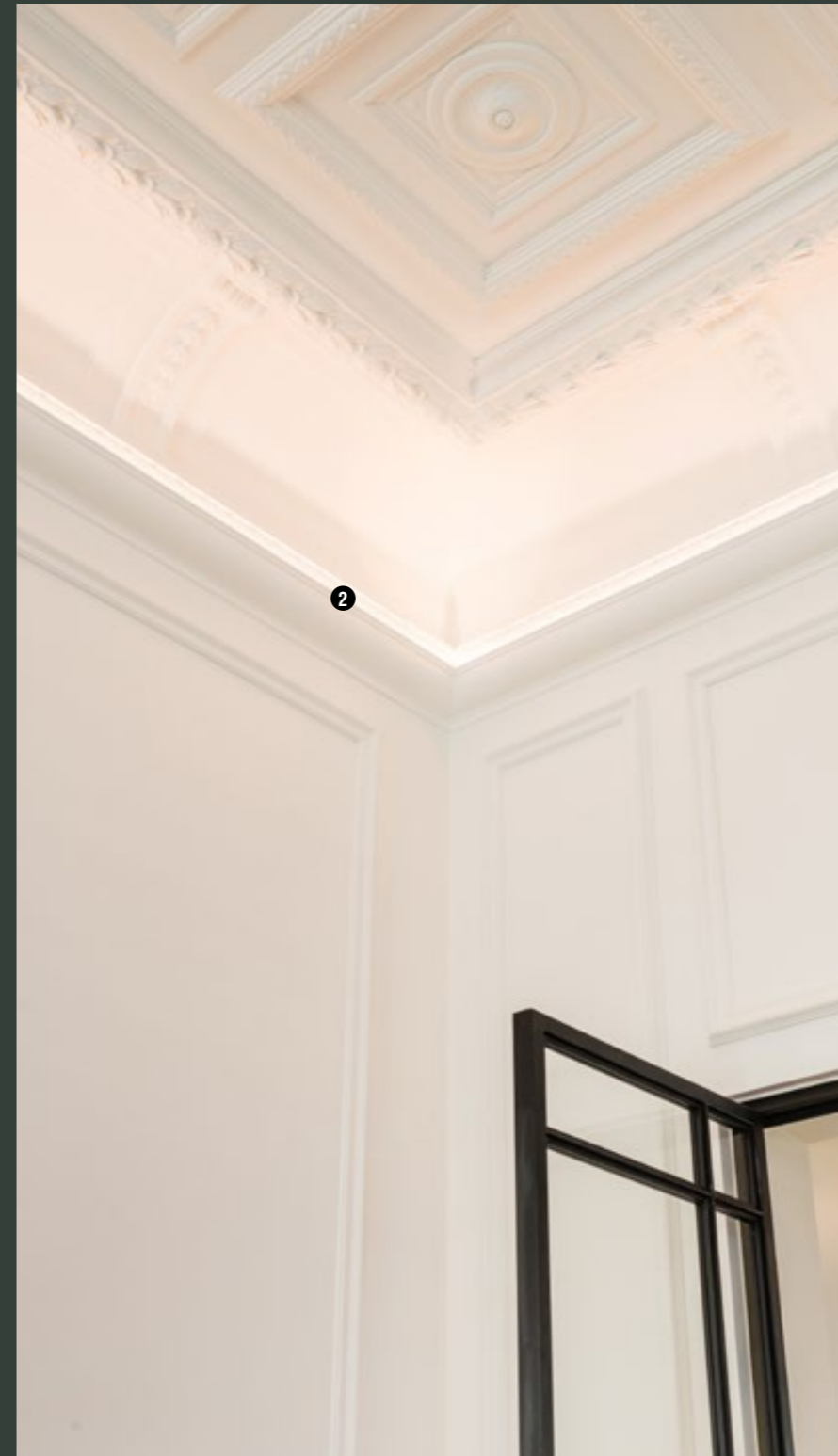

C902 | C902F
200 x 10,3 x 10,3 cm
Purotouch®
∠ = 14,2

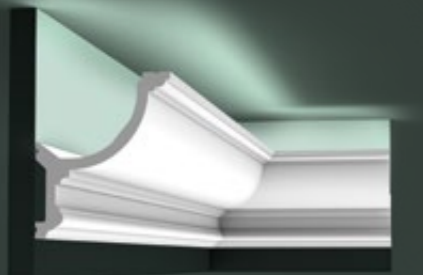

C901 | C901F
200 x 14,8 x 12,4 cm
Purotouch®
∠ = 19,2

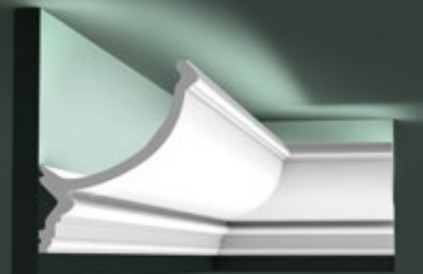

C900
200 x 17,1 x 14,6 cm
Purotouch®h
∠ = 21,8

L3 Lighting Combinations

INDIRECT LIGHTING / INDIRECTE VERLICHTING / ÉCLAIRAGE INDIRECT / INDIRECTE BELEUCHTUNG / ILUMINACION INDIRECTA

C380

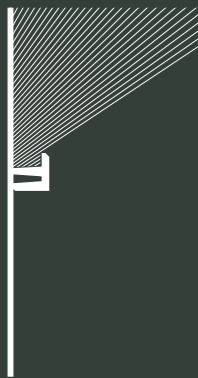

C382 + C380

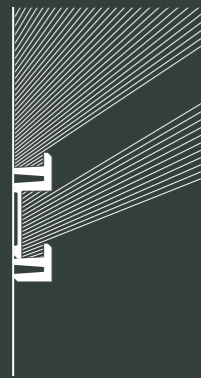

③ C382 + C382 + C380

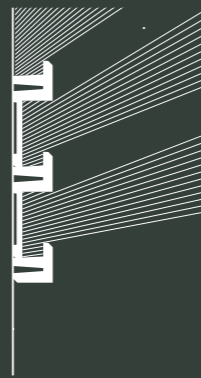

C382 + C382 + C381

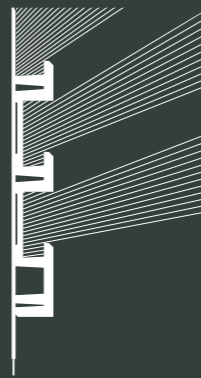

C381

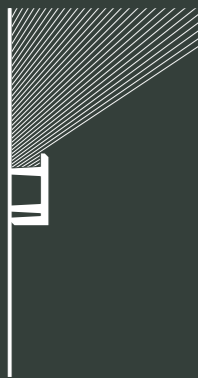

C383 + C381

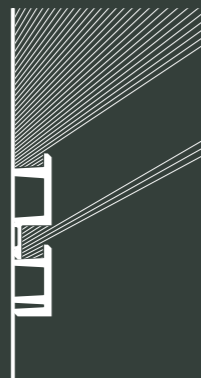

C383 + C383 + C381

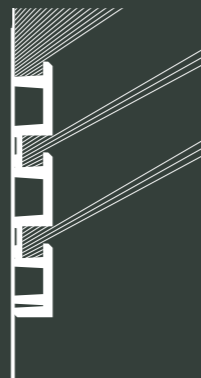

C383 + C382 + C381

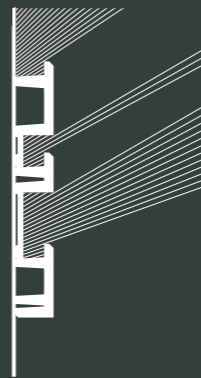

C382 + C383

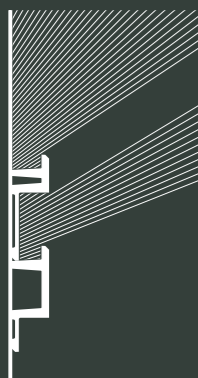

C381 + C382

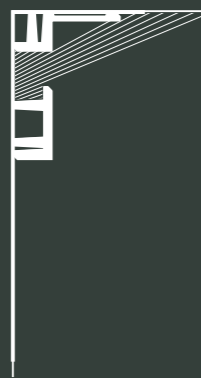

C382 + C382



① C382 + C382 + C382

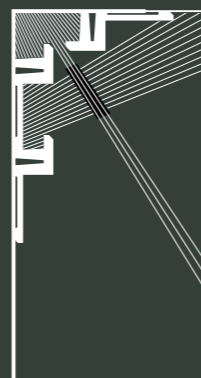

C380 L3 Linear Led Lighting

200 x 5 x 5 cm
Purotouch®
Designed by
Orio Tonini

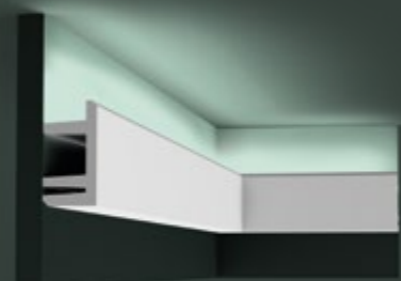
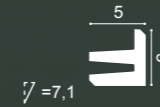

C381 L3 Linear Led Lighting

200 x 9,5 x 5 cm
Purotouch®
Designed by
Orio Tonini

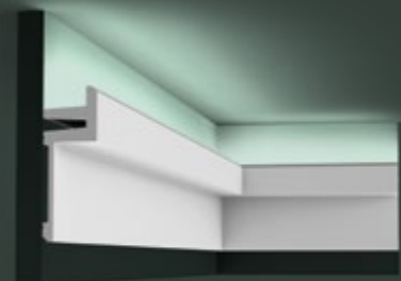
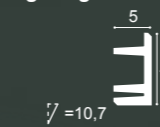

C382 L3 Linear Led Lighting

200 x 14 x 5 cm
Purotouch®
Designed by
Orio Tonini

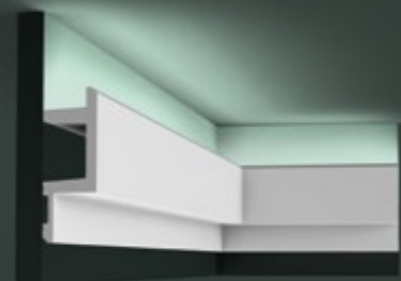
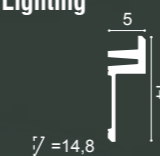

② C383 L3 Linear Led Lighting

200 x 14 x 5 cm
Purotouch®
Designed by
Orio Tonini

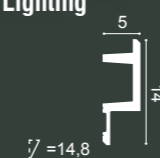

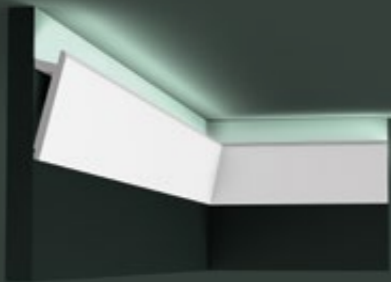
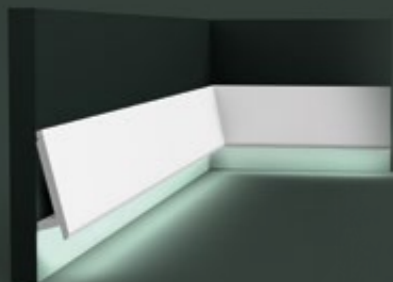

USE
ALUMINIUM
PROFILE
FOR LED



SX179 | SX179F DIAGONAL

200 x 9,7 x 2,9 cm
Duropolymer[®]

Designed by
Orio Tonini

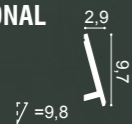

1 SX179 | SX179F DIAGONAL

200 x 9,7 x 2,9 cm
Duropolymer[®]

Designed by
Orio Tonini

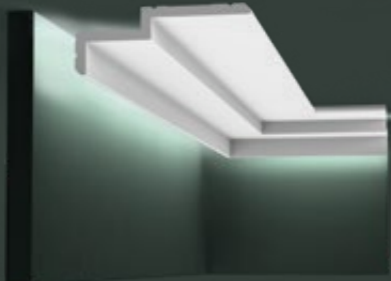

C390

200 x 6 x 10 cm
Purotouch[®]

Designed by
Orio Tonini

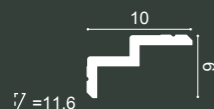

C391

200 x 6 x 16 cm
Purotouch[®]

Designed by
Orio Tonini

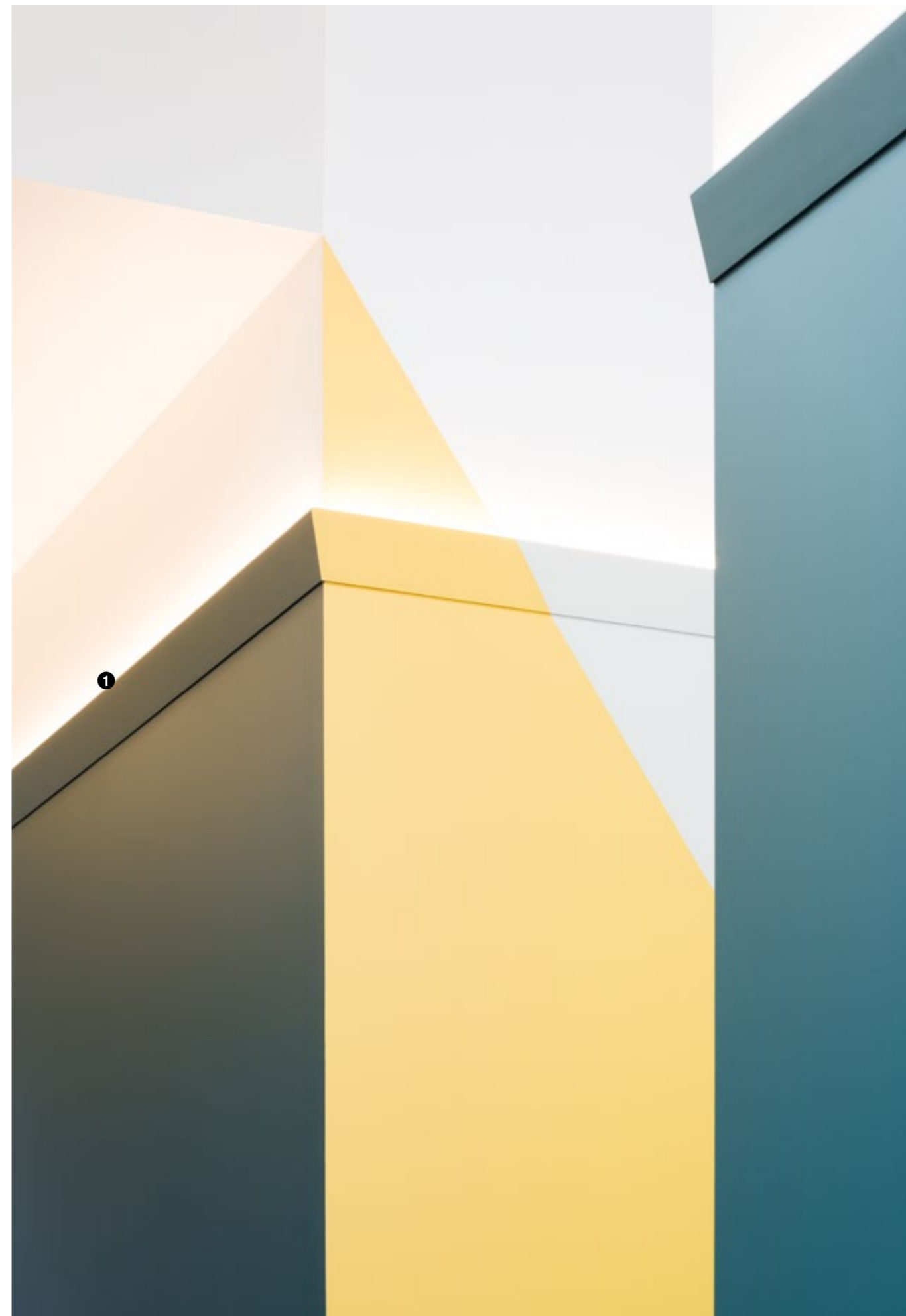
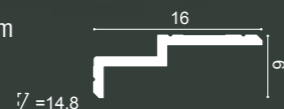

ULF MORITZ
FOR
ORAC
DECOR

1 C373 | C373F ANTONIO

200 x 8 x 5 cm
Purotouch®
Designed by
Ulf Moritz

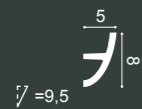

2 C374 | C374F ANTONIO

200 x 18 x 5 cm
Purotouch®
Designed by
Ulf Moritz

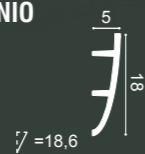

INDIRECT LIGHTING / INDIRECTE VERLICHTING / ÉCLAIRAGE INDIRECT / INDIRECTE BELEUCHTUNG / ILUMINACIÓN INDIRECTA

C373 + C374

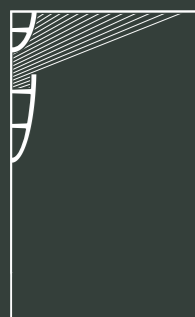

C373 + C373

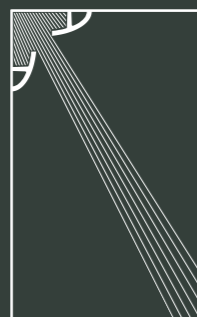

C374 + C991



C373 + C373

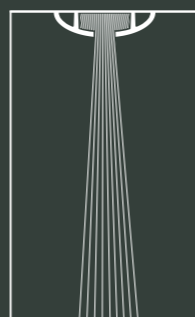

C374 + C374

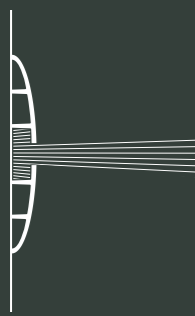

C373 + C374

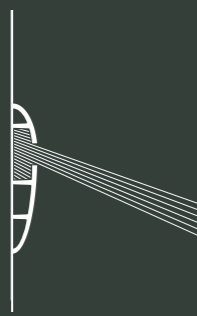

C373 + C373

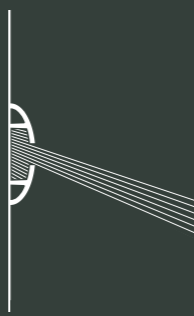

C374 + C373



C373 + C374

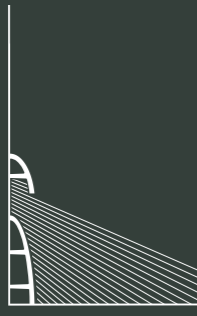

C374 + C374



C373 + SX167



INDIRECT LIGHTING / INDIRECTE VERLICHTING / ÉCLAIRAGE INDIRECT / INDIRECTE BELEUCHTUNG / ILUMINACIÓN INDIRECTA

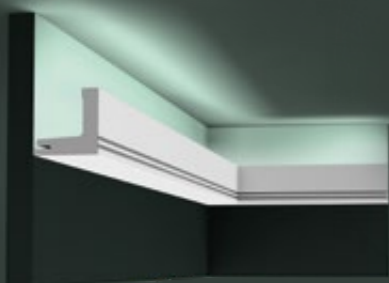

C361 STRIPE

200 x 5 x 5 cm
Purotouch[®]
Designed by
Pierre Daems

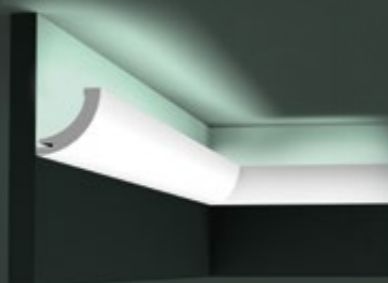
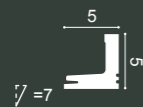

C362 CURVE

200 x 5 x 5 cm
Purotouch[®]
Designed by
Pierre Daems

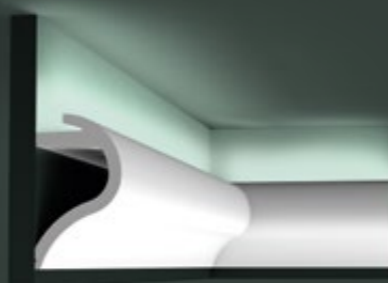
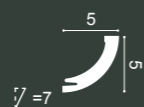

C364 WAVE

200 x 14 x 8 cm
Purotouch[®]
Designed by
Pierre Daems

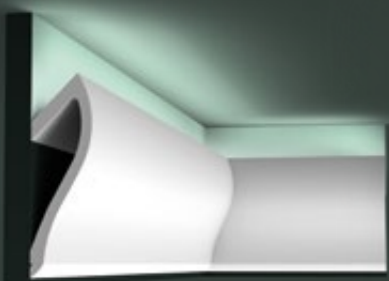
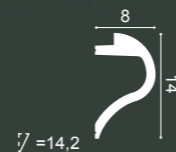

C371 SHADE

200 x 18,5 x 5,8 cm
Purotouch[®]
Designed by
Ulif Moritz

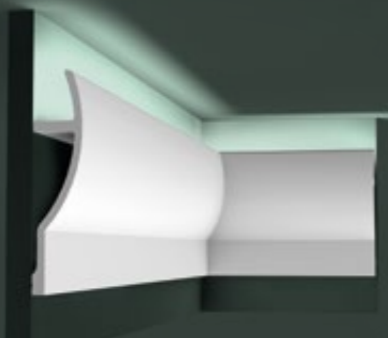
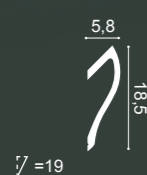

C372 FLUXUS

200 x 28 x 7 cm
Purotouch[®]
Designed by
Ulif Moritz

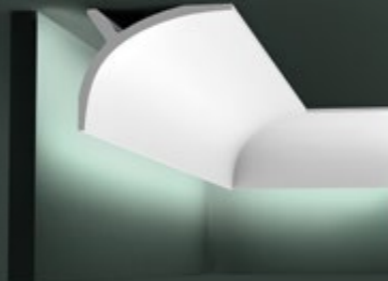

1 C991

200 x 11 x 14 cm
Purotouch[®]

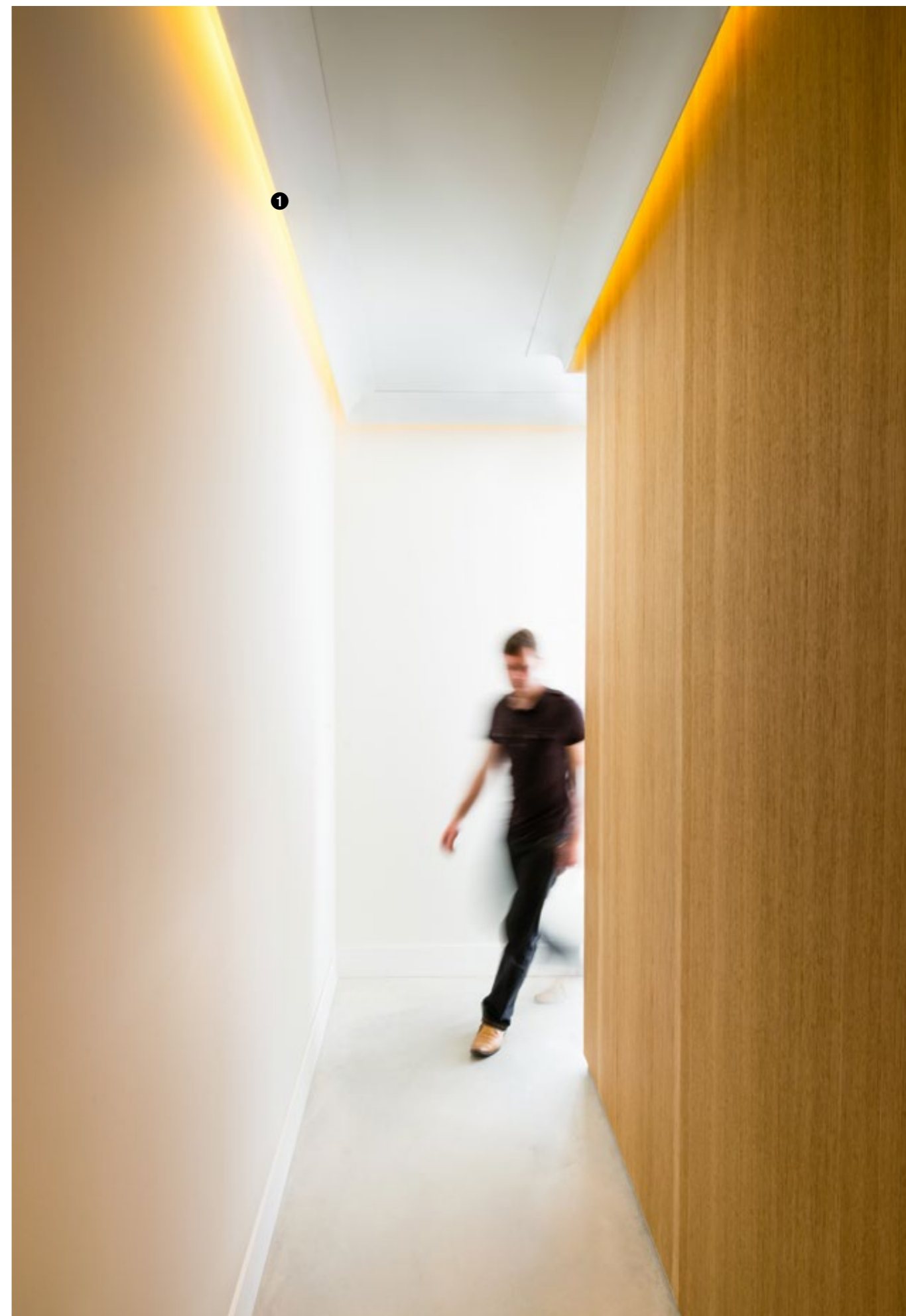
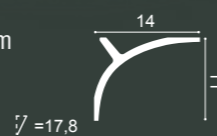

Deco Elements

DECORATIEVE ELEMENTEN
ELÉMENTS DÉCORATIFS / ZIERELEMENTE
ELEMENTOS DE DECORACIÓN

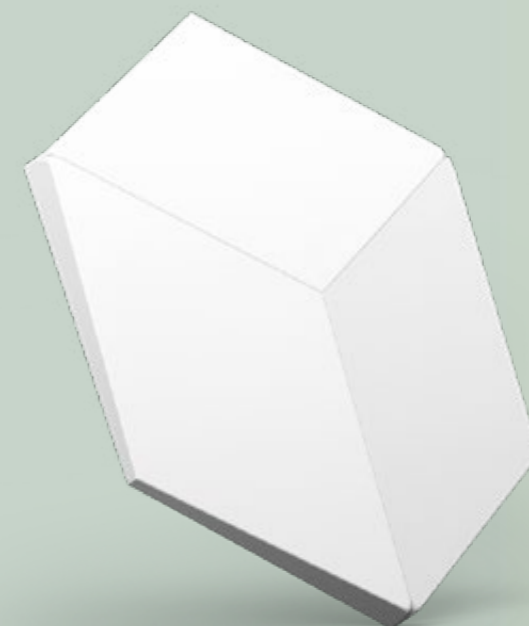
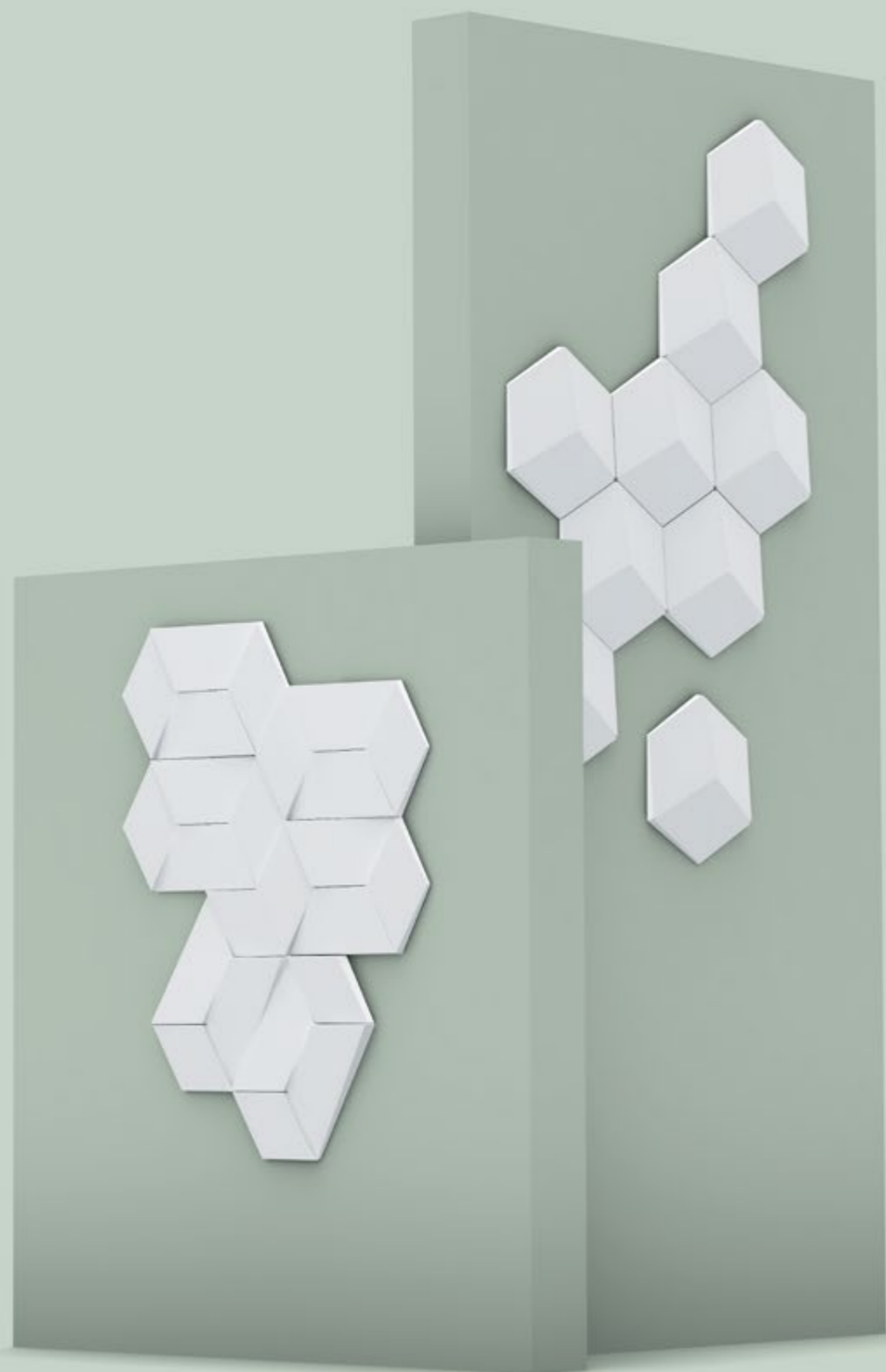

en

Follow your imagination. Understated and dignified classic interiors, can be created with our Deco elements. The sleek, modern designs suit contemporary homes, by adding a dramatic 3D form? The elements of these ornaments allow considerable opportunities to personalize any room.

nl

Laat je verbeelding spreken. Ingetogen en waardig in een klassiek interieur, strak en modern in een hedendaagse woning of liever een eclectisch 3D-resultaat? De eindeloze toepassingen met deze ornamenten maken elke ruimte uniek.

fr

Donnez libre cours à votre imagination. Sobres et dignes dans un intérieur classique, contemporains dans une habitation moderne ou plutôt un résultat 3D éclectique ? Ces ornements aux applications infinies rendent chaque pièce unique.

de

Lassen Sie Ihrer Fantasie freien Lauf. Stilvoll und puristisch in einer klassischen Einrichtung, geradlinig und zeitgenössisch in einer modernen Wohnung oder lieber eine ausgefallene 3D-Gestaltung? Dank der unzähligen Anwendungsmöglichkeiten dieser Ornamente lässt sich jeder Raum einzigartig gestalten.

es

Escuche a su imaginación. ¿Está buscando un resultado sobrio y señorial para un interior clásico, un acabado elegante y moderno para una casa contemporánea o un efecto ecléctico en 3D? El potencial ilimitado de estos ornamentos consigue que cada habitación sea única.

3D WALL PANELS



2 W100 ROMBUS
25,8 x 15 x 2,9 cm
Purotouch[®]

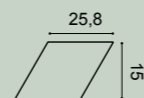

1 W101 TRAPEZIUM
34,5 x 15 x 2,9 cm
Purotouch[®]

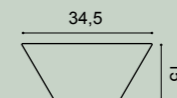

W105 ROMBUS
30 x 34,6 x 3 cm
Purotouch[®]

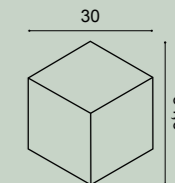



1 W104 KILT

45 x 45 x 3,6 cm
Purotouch[®]
Designed by
Orio Tonini

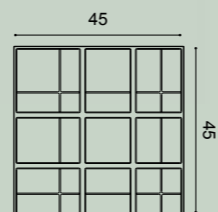

2 W102 CUBI

33,3 x 33,3 x 2,5 cm
Purotouch[®]

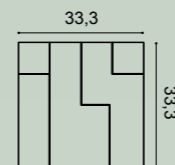

3 W103 CUBI

33,3 x 33,3 x 2,5 cm
Purotouch[®]

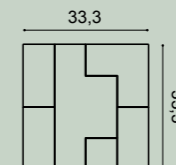

CEILING ROSES / ROZETTEN / ROSACES / ROSETTEN / ROSETONES



R10 ⊕
ø 15 x 4,2 - ø 2 cm
Purotouch[®]



R11
ø 19 x 3,6 - ø 3 cm
Purotouch[®]



R12 ⊕
ø 19,5 x 1,8 - ø 1 cm
Purotouch[®]



R07
ø 26 x 3 - ø 5 cm
Purotouch[®]



R08
ø 38 x 4,2 - ø 5 cm
Purotouch[®]



R13 ⊕
ø 28 x 3,1 - ø 2,5 cm
Purotouch[®]



R14 ⊕
ø 33 x 3 - ø 2,5 cm
Purotouch[®]



R31 ⊕
ø 38,5 x 2,7 - ø 3,5 cm
Purotouch[®]



R61
ø 40 x 3,1 - ø 2,5 cm
Purotouch[®]



R17 ⊕
ø 47 x 3,5 - ø 6,5 cm
Purotouch[®]



R09 ⊕
ø 48,5 x 3,7 - ø 6 cm
Purotouch[®]



R18
ø 49 x 4,7 - ø 7 cm
Purotouch[®]



R46 ⊕
ø 53,5 x 4,2 - ø 3 cm
Purotouch®

R66
ø 54,5 / 43 x 2,4 cm
Purotouch®

R76
ø 62 x 4,1 - ø 10,5 cm
Purotouch®

R27
ø 75 x 4,5 - ø 9 cm
Purotouch®

R22
77,5 x 53 x 3,6 cm
Purotouch®

R24
ø 79 x 6 - ø 8 cm
Purotouch®

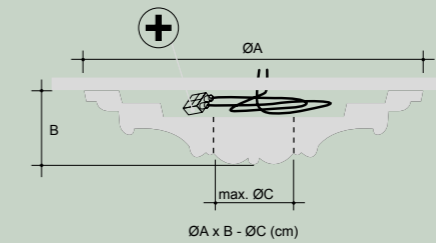

⊕ **ROOM FOR CABLES**
Holte voor kabels
Place pour les câbles
Hohlraum für Kabel
Espacio para cables

R77
ø 62 x 4,2 - ø 10,5 cm
Purotouch®

R52 ⊕
ø 69,5 x 4,8 - ø 12,5 cm
Purotouch®

R73 ⊕
ø 70 x 5,9 - ø 8 cm
Purotouch®

R64 ⊕
ø 95,2 x 4,8 - ø 7 cm
Purotouch®



R38
ø 71 x 4,2 - ø 19 cm
Purotouch®

R23
ø 71 x 4,4 - ø 6 cm
Purotouch®

R40 ⊕
ø 74,5 x 3,1 - ø 10 cm
Purotouch®

CEILING ORNAMENTS / PLAFONDDECORATIE / DÉCORATION DE PLAFONDS
DECKENZIERELEMENTE / DECORACIONES PARA TECHO



F30
59,5 x 59,5 x 4,3 cm
Purotouch®

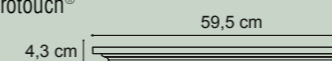

F31
59,5 x 59,5 x 6,6 cm
Purotouch®

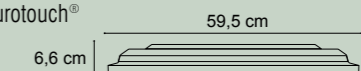

DECO ELEMENTS / DECORATIEVE ELEMENTEN / ÉLÉMENTS DÉCORATIFS
ZIERELEMENTE / ELEMENTOS DE DECORACIÓN



G78 LILY
8,8 x 4,4 x 1,9 cm
Duropolymer[®]
Designed by
Ulf Moritz



G76 SCALA
17,8 x 8 x 1,5 cm
Purotouch[®]
Designed by
Ulf Moritz



G77 LILY
19,4 x 8,8 x 1,8 cm
Duropolymer[®]
Designed by
Ulf Moritz



G70 FOLIO
20 x 9 x 2,7 cm
Duropolymer[®]
Designed by
Ulf Moritz

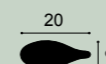

G72 SMILE
42,5 x 6,8 x 1 cm
Duropolymer[®]
Designed by
Ulf Moritz

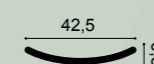

G75 SCALA
27 x 21 x 1,4 cm
Purotouch[®]
Designed by
Ulf Moritz



G71 SCALA
42,2 x 35 x 1,5 cm
Purotouch[®]
Designed by
Ulf Moritz

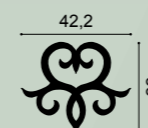

ULF MORITZ
FOR
ORAC[®]
DECOR



DOOR FRAMES / DEUROMLIJSTINGEN / ENCADREMENTS DE PORTES
TÜRUMRANDUNGEN / MARCOS PARA PUERTAS

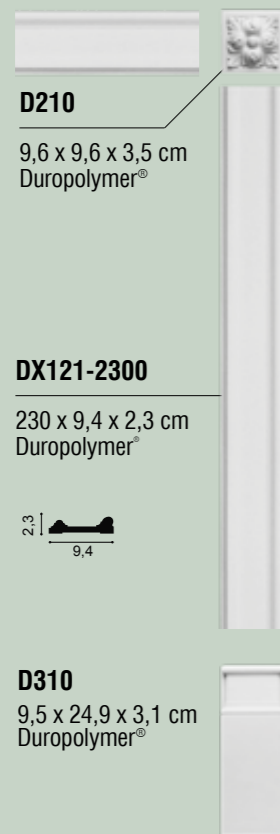

D210
9,6 x 9,6 x 3,5 cm
Duropolymer®

DX121-2300
230 x 9,4 x 2,3 cm
Duropolymer®

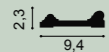

D310
9,5 x 24,9 x 3,1 cm
Duropolymer®

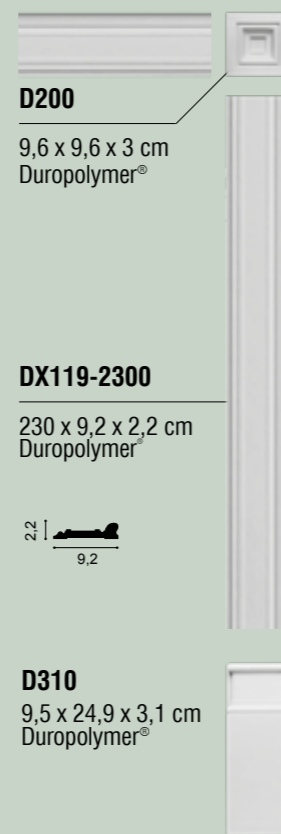

D200
9,6 x 9,6 x 3 cm
Duropolymer®

DX119-2300
230 x 9,2 x 2,2 cm
Duropolymer®

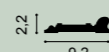

D310
9,5 x 24,9 x 3,1 cm
Duropolymer®



DX170-2300
230 x 11,9 x 3,2 cm
Duropolymer®



D330LR (2pc)
12,6 x 16 x 4,1 cm
Duropolymer®



NEW
DX174-2300
230 x 6 x 2,2 cm
Duropolymer®

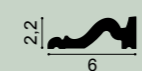

D340 NEW
7 x 11 x 2,5 cm
Duropolymer®

PEDIMENTS / FRONTONS / PEDIMENTE / FRONTALES



D400
127,5 x 14,5 x 5,5 cm
Purotouch®



D401
127,5 x 14,5 x 5,5 cm
Purotouch®



D402
15 x 12,1 x 5,8 cm
Purotouch®
(only for D400 and D401)



D170
105 x 24,5 x 3,2 cm
Purotouch®

PANELLING / PANELEN / PANNEAUX / PANELE / PANELES



D504
55 x 22 x 1,7 cm
Duropolymer®



D503
55 x 55 x 1,7 cm
Duropolymer®



D506
43 x 43 x 1,7 cm
Duropolymer®



D507
55 x 90,5 x 1,7 cm
Duropolymer®

FULL COLUMNS / VOLLE ZUILEN
COLONNES ENTIÈRES / VOLLSÄULEN
COLUMNAS COMPLETAS

HALF COLUMNS / HALVE ZUILEN
DEMI-COLONNES / HALBSÄULEN
MEDIAS COLUMNAS

PILASTERS / PILASTRES / PILASTER / PILASTRAS

K1112
(H 30cm)

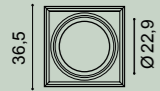

K1122
(H 30cm)

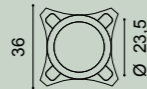

K1002
(H 199,5cm)

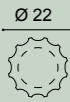

K1102
(H 202cm)



K1111
(H 30cm)

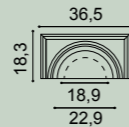

K1121
(H 30cm)

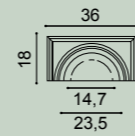

K1001
(H 199,5cm)

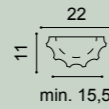

K1101
(H 202cm)

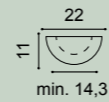

K1152 (H 12,5 cm)



K1151 (H 12,5 cm)

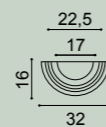

K1132 (H 57,5 cm)



K1131 (H 57,5 cm)

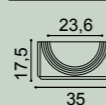

K251 (H 35 cm)

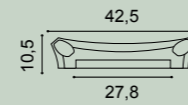

K250 (H 200 cm)

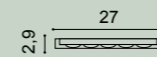

K201 (H 14,9 cm)

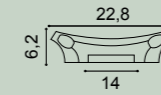

K201LR (H 14,9 cm)



K200 (H 200 cm)

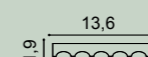

K254 (H 53,5 cm)

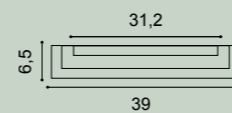

K202 (H 54,1 cm)

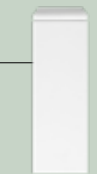
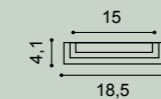

D320 (H 24,8 cm)



K1112 + K1002 + K1152 = 242 cm H
K1112 + K1002 + K1132 = 287 cm H max
K1122 + K1002 + K1152 = 242 cm H
K1122 + K1002 + K1132 = 287 cm H max

K1111 + K1001 + K1151 = 242 cm H
K1111 + K1001 + K1131 = 287 cm H max
K1121 + K1001 + K1151 = 242 cm H
K1121 + K1001 + K1131 = 287 cm H max

The Perfect Finish

De perfecte afwerking / La finition parfaite
Das Perfekte Finish / El acabado perfecto

Ready? Set? Go!



ONLY FULL GUARANTEE WITH DECOFIX
VOLLEDIGE GARANTIE ENKEL BIJ GEBRUIK VAN DECOFIX
GARANTIE TOTALE UNIQUEMENT AVEC COLLE DECOFIX
VOLLSTÄNDIGE GARANTIE NUR BEI DER VERWENDUNG VON DECOFIX
GARANTÍA COMPLETA SÓLO SI SE UTILIZA DECOFIX

Ready?

SURFACE & ATMOSPHERE

Omgeving & Ondergrond | Environnement & Surface | Umgebung & Untergrund | Ambiente & Superficie



Storage and installation conditions: Store profiles and adhesives at room temperature and wait 24 hours before installing.

Opslag- en plaatsingsvoorwaarden: Plaats profielen en lijmen 24 uur vóór de installatie op kamertemperatuur.
Conditions d'installation et de stockage: Stockez les profils et les colles à température ambiante 24 heures avant la pose.
Lager- und Installationsbedingungen: Profile und Kleber 24 Stunden vor Verlegung bei Zimmertemperatur lagern.
Condiciones de almacenamiento y de instalación: Colocar molduras y adhesivos en el lugar 24 horas antes de la aplicación.

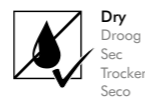
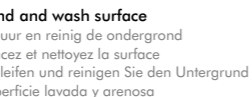
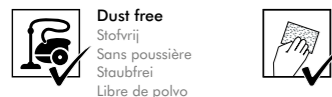

Set?

DECOFIX ADHESIVES

DecoFix lijmen | Colles DecoFix | DecoFix Kleber | DecoFix Adhesivos

Interior, porous and dry surface
Binnen, poreuze en droge ondergronden | Pose à l'intérieur, surfaces poreuses, pièces non humides | Innen, poröse/saugfähige und trockene Untergründe | Interior, superficies porosas y secas

Exterior, non-porous and humid surface
Buiten, niet-poreuze en vochtige ondergronden | Pose à l'extérieur, surfaces non poreuses, environnement humide | Außen, nicht-poröser/saugfähiger Untergrund und Feuchträume | Exterior, superficies no porosas, ambientes húmedos

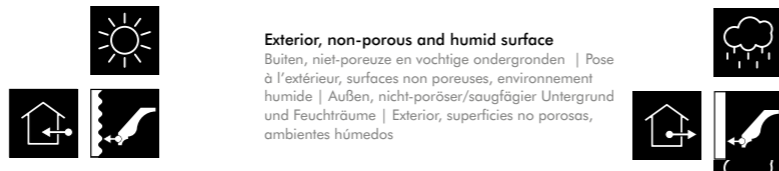

Seal wall/ceiling
Verbinding muur/plafond
Collage mur/plafond
Verbindung Wand/Decke
Adherencia techos/paredes

DecoFix Pro
Strong, water-based acrylic installation adhesive
FDP500 310ml | 7 > 8m
FDP600 4200ml | 65 > 110m

or
of
ou
oder
o

DecoFix Hydro
Very strong MS-Polymer-based installation adhesive
FDP700 290ml | 7 > 8m

Joints between mouldings*
Verbinding tussen profielen
Joints entre les profils
Nahtverbindungen zwischen Profilen
Uniones de los perfiles

DecoFix Extra
Polyurethane-based adhesive
FX200 310ml | min. 80m
FX210 tube 80ml | min. 20m



*For Basixx: use DecoFix Pro for joints
Voor Basixx: gebruik DecoFix Pro voor de naden | Pour Basixx: utilisez DecoFix Pro pour les joints | Für Basixx: verwenden Sie DecoFix Pro für die Stoßstellen | Para Basixx: utilice DecoFix Pro para las uniones entre piezas

DecoFix Pro

FDP500 310ml
> 7 - 8m
FDP600 4200ml
> 65 - 110m



Extra strong installation adhesive for porous surfaces and interior applications
- Strong, water-based acrylic glue
- Long-lasting seal between mouldings and the wall and/or ceiling
- Remove with humid sponge or cloth
- Should be kept frost free
- Paintable after hardening (min. 24 hours)

DecoFix Hydro

FDP700 290ml
> 7 - 8m



Extra strong MS polymer glue for exterior applications, non-porous (tiles, glass, ...) surfaces and damp environments
- Remove with soap solution
- Paintable after hardening (min. 24 hours)

DecoFix Extra

FX200 310ml
> 80m
FX210 80ml
> 20m



Polyurethane-based glue to seam joints between mouldings
- Remove excess glue before hardening (max. 1 hour and repeat after 2-3 hours)
- Clean with acetone or Synth Thinner
- Can be painted after 24 hrs
- The more humidity, the faster the drying time

Extra sterke installatielijm voor poreuze ondergrond en binnentoepassingen
- Sterke acrylijm op waterbasis
- Langdurende verbinding tussen profielen en muur en/of plafond
- Verwijder met een vochtige spons of doek
- Vorstvrij bewaren
- Overschilderbaar na uitharding (min. 24u)

Extra sterke MS-polymeerlijm voor buitengebruik, op niet-poreuze (tegels, glas,...) ondergrond en in vochtige ruimtes
- Verwijder met een zeepoplossing
- Overschilderbaar na uitharding (min. 24u)

Lijm op polyurethaanbasis voor naadverbindingen tussen profielen
- Verwijder de overtollige lijm vóór uitharding (herhaal na max. 1 uur en na 2 tot 3 uur)
- Maak schoon met aceton of synthetische verdunner
- Overschilderbaar na 24 uur
- Hoe hoger de vochtigheidsgraad, hoe sneller de droogtijd

Colle d'installation ultra forte pour surfaces poreuses et applications intérieures
- Colle forte à base d'eau et d'acrylique
- Joint longue durée entre les moulures et le mur et/ou le plafond
- Retirez à l'aide d'une éponge ou d'un chiffon humide
- Doit être conservée à l'abri du gel
- Peut être peinte après séchage (min. 24 heures)

Colle au MS polymère extra forte pour utilisation extérieure, surfaces non poreuses (carrelage, verre, etc...) et environnements humides
- Enlevez à l'aide d'une solution savonneuse
- Peut être peinte après séchage (min. 24 heures)

Colle polyuréthane pour l'assemblage des joints entre les moulures
- Éliminez les excès de colle avant le durcissement (1 heure max. et recommencez après 2-3 heures)
- Nettoyez avec de l'acétone ou un diluant synthétique
- Peut être peint après 24 h
- Un taux d'humidité plus élevé peut accélérer le temps de séchage

Extra starker Montagekleber auf saugenden Untergründen und für den Innenbereich
- Starker, wasserbasierter Acrykleber
- Langhaltende Verbindung zwischen Profilen und Wand und/oder Decke
- Mit leicht feuchtem Schwamm oder Tuch entfernen
- Frostfrei lagern
- Anstrichverträglich nach Aushärtung (min. 24 St.)

Besonders starker MS-Polymerkleber für den Außenbereich, auf nicht porösem (Fliesen, Glas, ...) Untergrund und in Feuchträumen
- Mit Seifenlösung entfernen
- Anstrichverträglich nach Aushärtung (min. 24 St.)

Polyurethanbasierter Kleber für die Nahtverbindungen zwischen Profilen
- Überschüssigen Kleber vor dem Aushärten entfernen (nach 1 Std und nach 2-3 Std wiederholen)
- Mit Aceton oder synthetischem Verdünnungsmittel reinigen
- Nach 24 Std überstreichbar
- Je höher die Luftfeuchtigkeit, desto kürzer die Trockenzeit

Adhesivo superfuerte para soportes porosos y aplicaciones en el interior
- Fuerte, cola acrílica con base de agua
- Larga adherencia entre molduras y techos o paredes
- Eliminar con una esponja o paño húmedo
- Debe guardarse en un ambiente seco
- Pintable después de endurecimiento (min. 24 horas)

Adhesivo MS polímero extra fuerte para aplicaciones al exterior, superficies no porosas (cerámica, vidrio, ...) y lugares húmedos
- Eliminar con agua y jabón
- Pintable después de endurecimiento (min. 24 horas)

Adhesivo a base de poliuretano para unir las piezas entre sí
- Eliminar cola excesiva antes de endurecer (max. 1 hora y repetir 2-3 horas después)
- Limpiar con acetona o disolvente sintético
- Puede pintarse después de 24 horas
- Cuanta más humedad, más rápida la duración de secado

ACCESSORIES | Toebehoren | Accessoires | Zubehör | Accesorios



FDP100



FB15

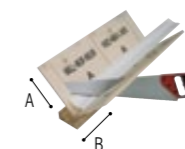

FB300
A: 29,7 cm
B: 29,1 cm

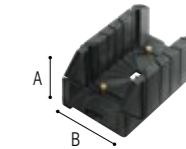

FB13
A: 12,5 cm
B: 15,5 cm



FB14
A: 60 cm



A: 27,5 cm - B: 22 cm

Go!



INSTALLATION VIDEOS & MANUALS
DECOFIX GLUE CALCULATOR

SCAN THE QR CODE OR
VISIT WWW.ORACDECOR.COM > INSTALLATION

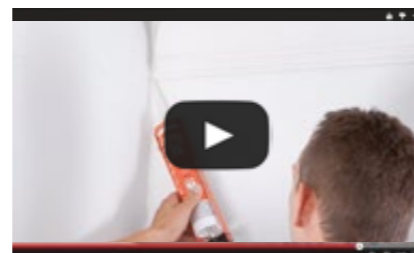

Flexible Products

Flex Radius	R min in cm	R* min in cm	Flex Radius	R min in cm	R* min in cm	Flex Radius	R min in cm	R* min in cm
C200F	160		C602F	100		P9020F	30	
C201F	200		C901F	600		P9040F	30	80
C211F	250		C902F	600		P9050F	20	60
C212F	120		CX100F	200		P9900F	20	250
C213F	280		CX106F	360		P9901F	20	180
C214F	140		CX109F	160		PX103F	20	80
C215F	160		CX110F	180		PX120F	30	110
C216F	340		CX123F	280		PX144F	20	220
C217F	380		CX124F	160		PX175F	30	80
C218F	360		CX127F	240		DX157F	35	260
C220F	400		CX132F	70		DX162F	20	80
C230F	150		CX148F	180		DX163F	35	
C240F	270		P1020F	30	80	DX174F	60	300
C250F	70		P2020F	30	80	DX182F	35	
C260F	130		P3020F	50	180	DX183F	40	
C301F	320		P4020F	40	200	DX184F	45	
C302F	250		P5020F	30		SX104F	40	
C303F	180		P5021F	20	70	SX105F	30	
C304F	250		P6020F	30	250	SX118F	40	
C308F	120		P7010F	20		SX137F	40	
C321F	140		P7020F	30		SX138F	40	
C322F	160		P7030F	30	250	SX155F	30	
C331F	420		P7040F	40	320	SX165F	40	
C333F	300		P7070F	30	230	SX172F	35	
C334F	380		P8020F	40	130	SX173F	45	
C339F	380		P8030F	20	70	SX179F	35	
C341F	400		P8040F	30		SX180F	45	
C373F	100		P8050F	80	200			
C374F	130		P8060F	80	200			
C402F	300		P9010F	40	310			

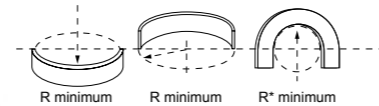

en

A wide range of cornice mouldings, panel mouldings and skirting boards are available to give curved walls and ceilings an elegant finish. These elements are also light and can be painted.

The sky is the limit: add curved lines and circles to your walls and ceilings in no time.

nl

Een groot aantal kroonlijsten, wandlijsten en plinten zijn verkrijgbaar in een flexibele variant. Ook gebogen wanden en plafonds kunnen zo elegant worden afgewerkt. Ze zijn bovendien ook licht en overschilderbaar!

Je kan het zo gek niet bedenken: gebogen lijnen en cirkels zet je zonder enige moeite op muur en plafond.

fr

De nombreuses corniches, cimaises et plinthes sont disponibles dans des modèles variés. Les murs et plafonds courbes peuvent également bénéficier d'une finition élégante. En outre, ils sont clairs et peuvent être peints!

Vous n'auriez jamais imaginé qu'il serait aussi facile d'installer des lignes courbes et des cercles au mur et au plafond.

de

Sehr viele Fries-, Wand- und Sockelleisten sind in flexibler Ausführung erhältlich. Auch geschwungene Wände und Decken lassen sich so elegant verschönern. Zudem sind sie leicht und können überstrichen werden!

Unvorstellbar! Auch geschwungene Linien und Kreise lassen sich problemlos an Wänden und Decken anbringen.

es

Hay disponible una variante flexible para una gran variedad de cornisas, molduras y zócalos. Así, también se puede dar un elegante acabado a paredes y techos arqueados. ¡Además, son ligeros y están listos para pintar!

Todo lo que pueda imaginar: coloque líneas arqueadas y círculos sin problema en la pared y el techo.

Discover our flexible collection.
Ontdek onze flexibele collectie.
Découvrez notre collection flexible.
Entdecken Sie unsere flexible Kollektion.
Descubre nuestra colección flexible.

WWW.ORACDECOR.COM

Index

C

C200 C200F	87
C201 C201F	89
C211 C211F	89
C212 C212F	87
C213 C213F	87
C214 C214F	87
C215 C215F	86
C216 C216F	89
C217 C217F	88
C218 C218F	90
C219	93
C220 C220F	87
C230 C230F	86
C240 C240F	87
C250 C250F	86
C260 C260F	86
C300	93
C301 C301F	93
C302 C302F	90
C303 C303F	90
C304 C304F	89
C305	88
C305 + C211	88
C305 + C213	88
C307	94
C307 + C307A	94
C308 C308F	95
C321 C321F	87
C322 C322F	86
C331 C331F	87
C332	89
C333 C333F	90
C334 C334F	90
C335	95
C336	95
C337	93
C338	94
C338A	94
C338B	94
C339 C339F	90
C340	90
C341 C341F	87, 103
C342	90, 103
C343	94, 103
C344	95
C351	128
C352	128
C353	86
C354	86
C355	86

C356	86
C357	128
C358	128
C360	86
C361	136
C362	136
C364	136
C371	136
C372	136
C373 C373F	134
C374 C374F	134
C380	131
C381	131
C382	131
C383	131
C390	86, 103, 132
C391	87, 103, 132
C392	95
C393	90
C400	87
C402 C402F	88
C422	93
C602 C602F	86
C900	93, 129
C901 C901F	90, 129
C902	129
C902 C902F	87
C990	92
C990 + 2x P9900	92
C990 + P9900	92
C991	89, 103, 136
C991 + 2x P9900	89
C991 + P9900	89
CB500	101
CB501	101
CB502	101
CB503	101
CB510	101
CB511	101
CB512	101
CB520	101
CB521	101
CB522	101
CB523	101
CB530	101
CB531	101
CX100 CX100F	100
CX101	100
CX106 CX106F	100
CX107	100
CX108	99
CX109 CX109F	99
CX110 CX110F	99

CX111	98
CX112	99
CX115	99
CX123 CX123F	100
CX124 CX124F	99
CX126	100
CX127 CX127F	100
CX128	100
CX129	100
CX132 CX132F	98, 118
CX133	98, 118
CX134	110
CX136	100
CX141	99
CX148 CX148F	99
CX150	99
CX151	99
CX154	98
CX160	98
CX161	98
CX176	99
CX177	99

D

D170	151
D200	150
D210	150
D310	150
D320	153
D330LR	150
D340	150
D400	151
D401	151
D402	151
D503	151
D504	151
D506	151
D507	151
DX119-2300	112, 150
DX121-2300	112, 150
DX157-2300	98, 111, 116, 118, 124
DX157F	98, 111, 116, 118, 124
DX159-2300	111, 118, 124
DX162-2300	98, 111, 116, 118, 124
DX162F	98, 111, 116, 118, 124
DX163-2300	98, 112, 116, 119, 124
DX163F	98, 112, 116, 119, 124
DX168-2300	112, 120, 125
DX170-2300	112, 150
DX174-2300	150
DX174-2300 DX174F	111

DX182-2300 D182F	111
DX182-2300	98, 116, 118, 124
DX182F	98, 116, 118, 124
DX183-2300	98, 112, 116, 118, 124
DX183F	98, 112, 116, 118, 124
DX184-2300	112
DX184-2300	98, 116, 120, 124
DX184F	98, 116, 120, 124

F

F30	147
F31	147
FB10	155
FB13	155
FB14	155
FB15	155
FB300	155
FDP100	155
FDP500	155
FDP700	155
FX200	155
FX210	155

G

G70	149
G71	149
G72	149
G75	149
G76	149
G77	149
G78	149

K

K200	153
K201	153
K201LR	153
K202	153
K250	153
K251	153
K254	153
K1001	152
K1002	152
K1101	152
K1102	152
K1111	152
K1112	152
K1121	152
K1122	152
K1131	152
K1132	152
K1151	152
K1152	152

P

P20 + P101A	113
P21 + P201A	113
P101A + P1020	113
P201A + P2020	113
P801C + P8020	113
P1020 P1020F	106
P2020 P2020F	106
P3020A + P3020	113
P3020 P3020F	106
P3070	108
P3071	108
P4020A + P4020	113
P4020 P4020F	106
P5020B	113
P5020 P5020F	108
P5021 P5021F	106
P5050	108
P5051	107
P6020 P6020F	106
P7010 P7010F	108
P7020 P7020F	108
P7030 P7030F	107
P7040 P7040F	107
P7070 P7070F	107
P7080	108
P8020 P8020F	106
P8030C + P8030	113
P8030D + P8030	113
P8030 P8030F	106
P8040 P8040F	108
P8050 P8050F	108
P8060 P8060F	106
P9010 P9010F	107
P9020 P9020F	108
P9040 P9040F	106
P9050 P9050F	106
P9900 P9900F	107
P9901 P9901F	106
PB513	101
PX102	112
PX103A + PX103	113
PX103 PX103F	110
PX113	111
PX114	111
PX116	110
PX117	111
PX120A + PX120	113
PX120 PX120F	111
PX131	111
PX144 PX144F	111
PX147	110
PX147 + PX169	110
PX164	100
PX169	110
PX175 PX175F	111

R

R07	145
R08	145
R09	145
R10	145
R11	145
R12	145
R13	145
R14	145
R17	145
R18	145
R22	147
R23	146
R24	147
R27	147
R31	145
R38	146
R40	146
R46	146
R52	146
R61	145
R64	147
R66	146
R73	146
R76	146
R77	146

S

SX104 SX104F	120
SX105 SX105F	119
SX118 SX118F	116, 120
SX122	118
SX125	118
SX137 SX137F	119
SX138 SX138F	120
SX155 SX155F	119
SX156	120
SX165 SX165F	116, 118
SX167	120
SX171	116, 119, 123
SX172 SX172F	118
SX173 SX173F	116, 119
SX179 SX179F	118, 132
SX180 SX180F	120, 125
SX181	120, 125
SX185	116, 120, 123
SX186	116, 120, 123

W

W100	141
W101	141
W102	143
W103	143
W104	142
W105	141

CONCEPT

Bjorn Verlinde
Brando
Gazeuse

GRAPHICS

Gazeuse

SPECIAL THANKS TO

Balo Living in Style	www.balo.be	12, 13, 24, 25
Eichholtz	www.eichholtz.com	14, 15
Groep Versluys	www.groepversluys.be	16, 17
Naudts Patrick	Belex	22, 23, 35
Perfect Living by Nathalie Bakker	www.perfectliving.be	28, 29, 49
Peckers Pascale	pascale@peckers.me, Ph.: Mireille Roobaert	30, 31
Stadsbader Marie	www.stadsbadermarie.com	34, 82
Interpoint	www.interpoint-antwerpen.be	36, 37
Ignacio Carrasco y Alberto Porras	www.odonnell14.bulthaup.com	40, 41
Koeslag Dennis	info@studiofabels.nl	48, 58, 59
Inmaculada Recio, Silvia Trigueros	www.elerom62.com	51, 66, 67
Esfan Eghtessadi, Inge Onsea	www.essentiel-antwerp.com	56, 57
Patricia Bustos	www.mrsblossom.es	64, 65
De Huiskamer	www.dehuiskamer.be	68, 69
Swyngedauw Nicolas	info@nsdeco.be	68, 69
Hotel Das Tegernsee	www.dastegernsee.de	72
Pieter Porters	www.houseofporters.com	78, 79
Old School	www.oldschooltechniques.com	78, 79
Van Pamel Frederiek	www.frederiekvanpamel.be	91
Maries Corner	www.mariescorner.com	143

Emilie, Anne Gaëlle, Grace, Astrid, Bettina, Antonio, Clément, Peter, Benedikt Vdv,
Verne, Brian Hallett, CASA DECOR Madrid

REGISTERED CTM DESIGN N°

C335/000995576-0001	C372/2088880-0003	CX177/003242569-0010	P9901/000995576-0005
C336/1035273-0001	C373/002524769-0005	D330/002524769-0013	PB513/1890526-0006
C337/1810706-0001	C374/002524769-0006	DX168-2300/002341727-0004	PX147/002341727-0003
C338/1978214-0001	C380/003242569-0001	DX170/002524769-0008	PX169/002341727-0002
C338A/002341727-0007	C381/003242569-0002	DX174-2300/003242569-0011	PX175/003242569-0012
C338B/002341727-0006	C382/003242569-0003	DX182/'004097780-0002	R70/2088880-0006
C339/1978214-0002	C383/003242569-0004	DX183/'004097780-0003	SX156/000995576-0006
C340/1978214-0003	C390/003242569-0005	DX184/'004097780-0004	SX165/002341727-0001
C341/002524769-0001	C391/003242569-0006	G70/002158089-0001	SX167/2088880-0007
C342/002524769-0002	C392/003242569-0007	G71/002158089-0002	SX171/002920140-0001
C343/002524769-0003	C393/003242569-0008	G72/002158089-0003	SX172/003242569-0013
C344/002524769-0004	C990/000995576-0002	G73/002158089-0004	SX173/003242569-0014
C351/000257464-0003	C991/002524769-0007	G75/002524769-0009	SX179/003242569-0015
C352/000257464-0004	CB500/1035273-0006	G76/002524769-0010	SX180/003242569-0016
C353/000257464-0005	CB501/1035273-0005	G77/002524769-0011	SX181/003242569-0017
C354/000257464-0006	CB502/1035273-0007	G78/002524769-0012	SX185/'004097780-0005
C355/000257464-0007	CB503/1890526-0005	P3020A/002341727-0005	SX186/'004097780-0006
C356/000257464-0008	CB510/1035273-0004	P3070/2088880-0004	W100/003356278-0001
C361/1890526-0001	CB511/1035273-0003	P3071/2088880-0005	W101/003356278-0002
C362/1890526-0002	CB512/1890526-0007	P5050/000257464-0001	W102/003356278-0003
C363/1890526-0003	CB523/1035273-0002	P5051/000257464-0002	W103/003356278-0004
C364/1890526-0004	CB530/1890526-0008	P8050/000995576-0003	W104/003356278-0005
C370/2088880-0001	CB531/1890526-0009	P8060/1810706-0002	W105/'004097780-0001
C371/2088880-0002	CX176/003242569-0009	P9900/000995576-0004	

Guarantee terms and conditions apply if provided installation instructions have been followed to the letter. Fire retardant standards. In many interiors and projects strict fire regulations are imposed. Therefore, ORAC has implemented a number of solutions depending on the country and its regulations. Please contact us for more information.

The information in this catalogue is without engagement. Changes and discrepancies in sizes or/and shapes against those stated in the catalogue can occur.

This catalogue and the design embodied within are protected by copyright law and international treaties. Unauthorized reproduction of the catalogue, any portion of it or the reproduction of the designs embodied therein may result in severe civil and criminal penalties and will be prosecuted to the maximum.

Further legal information can be found on: www.oracdecor.com/nl/disclaimer.

CONCEPT

Bjorn Verlinde
Brando
Gazeuse

GRAPHICS

Gazeuse

SPECIAL THANKS TO

Balo Living in Style	www.balo.be	12, 13, 24, 25
Eichholtz	www.eichholtz.com	14, 15
Groep Versluys	www.groepversluys.be	16, 17
Naudts Patrick	Belex	22, 23, 35
Perfect Living by Nathalie Bakker	www.perfectliving.be	28, 29, 49
Peckers Pascale	pascale@peckers.me, Ph.: Mireille Roobaert	30, 31
Stadsbader Marie	www.stadsbadermarie.com	34, 82
Interpoint	www.interpoint-antwerpen.be	36, 37
Ignacio Carrasco y Alberto Porras	www.odonnell14.bulthaup.com	40, 41
Koeslag Dennis	info@studiofabels.nl	48, 58, 59
Inmaculada Recio, Silvia Trigueros	www.eleroom62.com	51, 66, 67
Esfan Eghtessadi, Inge Onsea	www.essentiel-antwerp.com	56, 57
Patricia Bustos	www.mrsblossom.es	64, 65
De Huiskamer	www.dehuiskamer.be	68, 69
Swyngedaauw Nicolas	info@nsdeco.be	68, 69
Hotel Das Tegernsee	www.dastegernsee.de	72
Pieter Porters	www.houseofporters.com	78, 79
Old School	www.oldschooltechniques.com	78, 79
Van Pamel Frederiek	www.frederiekvanpamel.be	91
Maries Corner	www.mariescorner.com	143

Emilie, Anne Gaëlle, Grace, Astrid, Bettina, Antonio, Clément, Peter, Benedikt Vdv,
Verne, Brian Hallett, CASA DECOR Madrid

REGISTERED CTM DESIGN N°

C335/000995576-0001	C372/2088880-0003	CX177/003242569-0010	P9901/000995576-0005
C336/1035273-0001	C373/002524769-0005	D330/002524769-0013	PB513/1890526-0006
C337/1810706-0001	C374/002524769-0006	DX168-2300/002341727-0004	PX147/002341727-0003
C338/1978214-0001	C380/003242569-0001	DX170/002524769-0008	PX169/002341727-0002
C338A/002341727-0007	C381/003242569-0002	DX174-2300/003242569-0011	PX175/003242569-0012
C338B/002341727-0006	C382/003242569-0003	DX182/'004097780-0002	R70/2088880-0006
C339/1978214-0002	C383/003242569-0004	DX183/'004097780-0003	SX156/000995576-0006
C340/1978214-0003	C390/003242569-0005	DX184/'004097780-0004	SX165/002341727-0001
C341/002524769-0001	C391/003242569-0006	G70/002158089-0001	SX167/2088880-0007
C342/002524769-0002	C392/003242569-0007	G71/002158089-0002	SX171/002920140-0001
C343/002524769-0003	C393/003242569-0008	G72/002158089-0003	SX172/003242569-0013
C344/002524769-0004	C990/000995576-0002	G73/002158089-0004	SX173/003242569-0014
C351/000257464-0003	C991/002524769-0007	G75/002524769-0009	SX179/003242569-0015
C352/000257464-0004	CB500/1035273-0006	G76/002524769-0010	SX180/003242569-0016
C353/000257464-0005	CB501/1035273-0005	G77/002524769-0011	SX181/003242569-0017
C354/000257464-0006	CB502/1035273-0007	G78/002524769-0012	SX185/'004097780-0005
C355/000257464-0007	CB503/1890526-0005	P3020A/002341727-0005	SX186/'004097780-0006
C356/000257464-0008	CB510/1035273-0004	P3070/2088880-0004	W100/003356278-0001
C361/1890526-0001	CB511/1035273-0003	P3071/2088880-0005	W101/003356278-0002
C362/1890526-0002	CB512/1890526-0007	P5050/000257464-0001	W102/003356278-0003
C363/1890526-0003	CB523/1035273-0002	P5051/000257464-0002	W103/003356278-0004
C364/1890526-0004	CB530/1890526-0008	P8050/000995576-0003	W104/003356278-0005
C370/2088880-0001	CB531/1890526-0009	P8060/1810706-0002	W105/'004097780-0001
C371/2088880-0002	CX176/003242569-0009	P9900/000995576-0004	

Guarantee terms and conditions apply if provided installation instructions have been followed to the letter. Fire retardant standards. In many interiors and projects strict fire regulations are imposed. Therefore, ORAC has implemented a number of solutions depending on the country and its regulations. Please contact us for more information.

The information in this catalogue is without engagement. Changes and discrepancies in sizes or/and shapes against those stated in the catalogue can occur.

This catalogue and the design embodied within are protected by copyright law and international treaties. Unauthorized reproduction of the catalogue, any portion of it or the reproduction of the designs embodied therein may result in severe civil and criminal penalties and will be prosecuted to the maximum.

Further legal information can be found on: www.oracdecor.com/nl/disclaimer.

ORAC HEADQUARTERS

NV ORAC SA

Biekorfstraat 32
8400 Ostend, BELGIUM
T +32 (0)59 80 32 52
F +32 (0)59 80 28 10
info@oracdecor.com

ORAC NEDERLAND

T 0800-022 2125
F 0800-022 2138
nederland@oracdecor.com

ORAC FRANCE

T 0800-900 358
F +32 (0)59 80 28 10
france@oracdecor.com

ORAC DEUTSCHLAND

T 0800-181 3694
F +32 (0)59 34 05 24
deutschland@oracdecor.com

ORAC (UK) LTD

City Business Centre
Brighton Road, Unit 8
Horsham RH13 5BB - UK
T +44 1403 240 102
F +44 1403 258 686
uk@oracdecor.com

ORAC SLOVAKIA S.R.O.

Kpt. Nalepku 6
08271 Lipany - SK
T +421 (0)514-891 581
F +421 (0)514-573 595
slovakia@oracdecor.com

ORAC SPAIN

C/ Roger de Llúria 67-69 Pral 2^a
08009 Barcelona - ESPAÑA
T 900 99 32 89
spain@oracdecor.com

ORAC RUSSIA

249020, Россия, Калужская область
Боровский район, индустриальный парк Ворсино
ООО «Орак»
info@oracdecor.ru